

ALBUM

SHITJESH

OBJEKTI JUG LINDJE

**“STRUKTURE AKOMODUESE (HOTEL) 7 KATE ME 2 KATE NENTOKE”**  
**Adresa: Rruga Kristal, Golem - Bashkia Kavajë**

**INVESTITOR DHE SUBJEKT NDERTUES:**

**“VM RESORT” Sh.p.k**  
**NIPT: L82608801A**  
**Kavajë / Albania**  
**Tel: +355697027144**

**PROJEKTUES:**

**VAEKU STUDIO**  
**NIPT: M11319016N**  
**Adresa: “Kompleksi Magnet”,**  
**Njësia Lyra 2018\_1**  
**Njësia Administrative Nr.7**  
**Tiranë/Albania**  
**E-mail: u.hoxha@vaeku.studio**  
**Tel: +355674088492**



APARTAMENTI NR:

**JL20**

Kati :

3

Orientimi :

VERI LINDJE

Siperfaqe Apartamenti :

76.6 m<sup>2</sup>

Ambjente te perbashketa:

9.9 m<sup>2</sup>

Siperfaqe totale:

86.5 m<sup>2</sup>

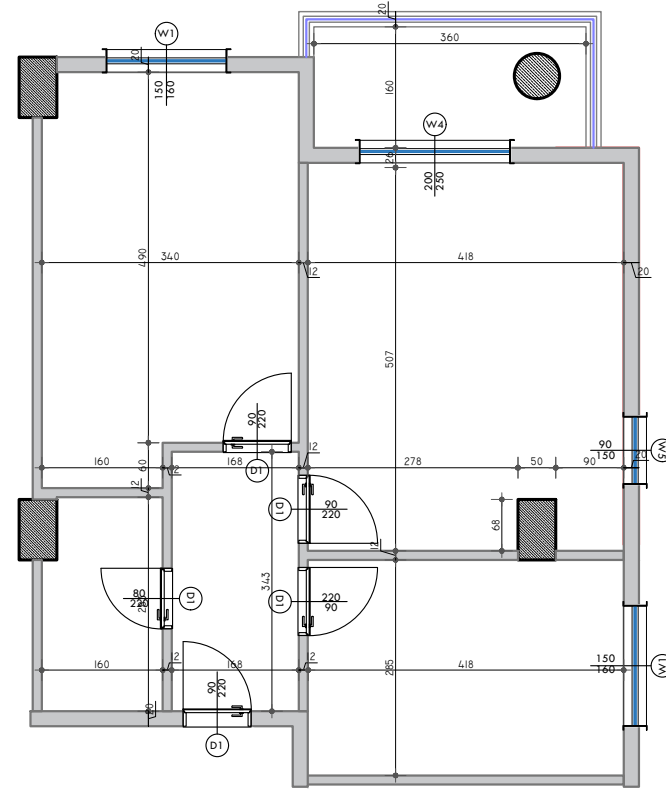

**PLANIMETRIA E APARTAMENTIT - PERMASIM**

**SHKALLA 1:100**

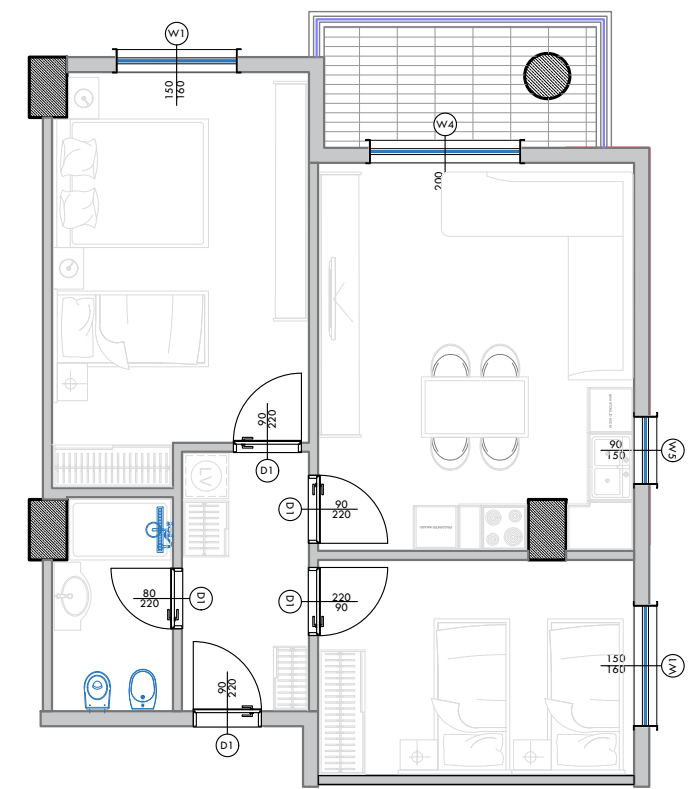

**PLANIMETRIA E APARTAMENTIT - MOBILIM**

**SHKALLA 1:100**

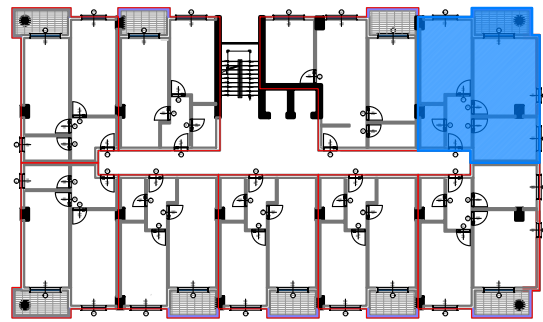

**POZICIONI I APARTAMENTIT NE PLANIMETRINE E KATIT**

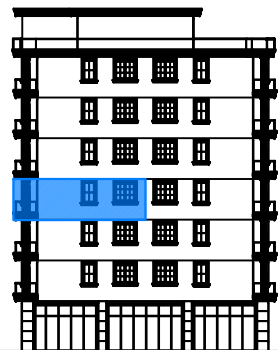

**POZICIONI I APARTAMENTIT NE ALTIMETRI - FASADA LINDORE**

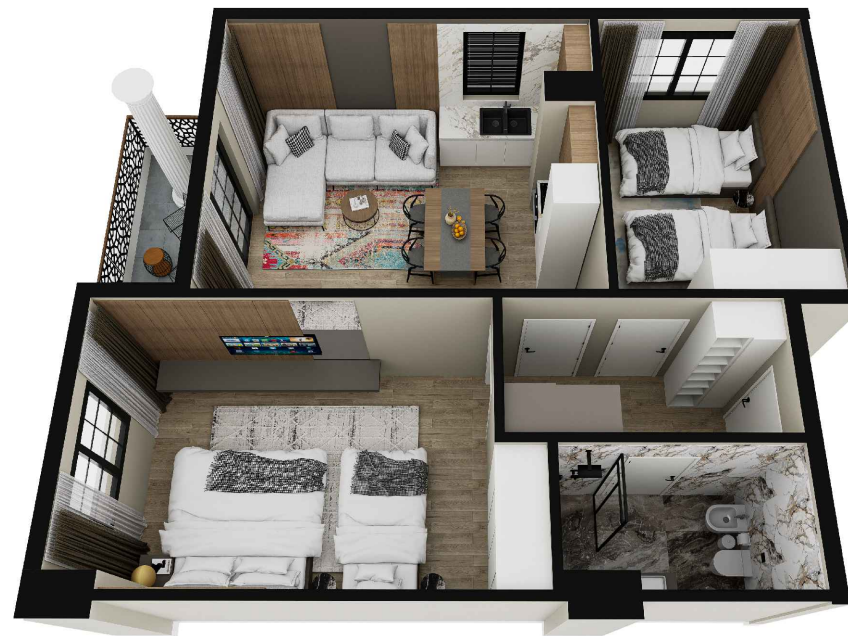

**PAMJE 3 DIMENSIONALE E APARTAMENTIT**

**NR.1**



**PAMJE 3 DIMENSIONALE E APARTAMENTIT**

**NR.2**

**“STRUKTURE AKOMODUESE (HOTEL) 7 KATE ME 2 KATE NENTOKE”**  
**Adresa: Rruga Kristal, Golem - Bashkia Kavajë**

**INVESTITOR DHE SUBJEKT NDERTUES:**

**“VM RESORT” Sh.p.k**  
**NIPT: L82608801A**  
**Kavajë / Albania**  
**Tel: +355697027144**

**PROJEKTUES:**

**VAEKU STUDIO**  
**NIPT: M11319016N**  
**Adresa: “Kompleksi Magnet”,**  
**Njësia Lyra 2018\_1**  
**Njësia Administrative Nr.7**  
**Tiranë/Albania**  
**E-mail: u.hoxha@vaeku.studio**  
**Tel: +355674088492**



**APARTAMENTI NR:**

**JL28**

**Kati :**

**4**

**Orientimi :**

**VERI**

**Siperfaqe Apartamenti :**

**77.7 m<sup>2</sup>**

**Ambjente te perbashketa:**

**10.0 m<sup>2</sup>**

**Siperfaqe totale:**

**87.7 m<sup>2</sup>**

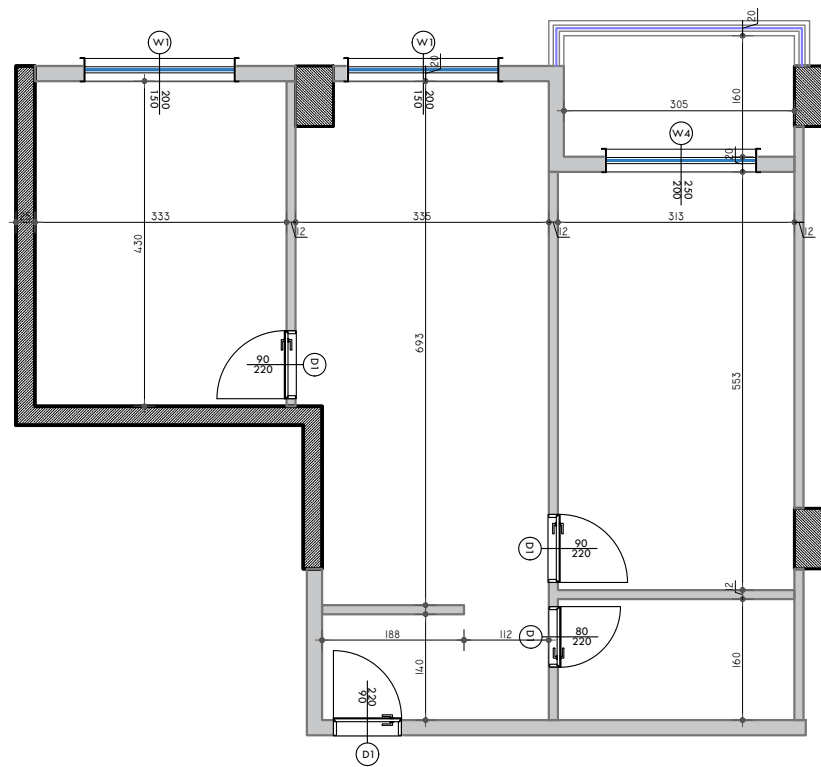

**PLANIMETRIA E APARTAMENTIT - PERMASIM**

**SHKALLA 1:100**

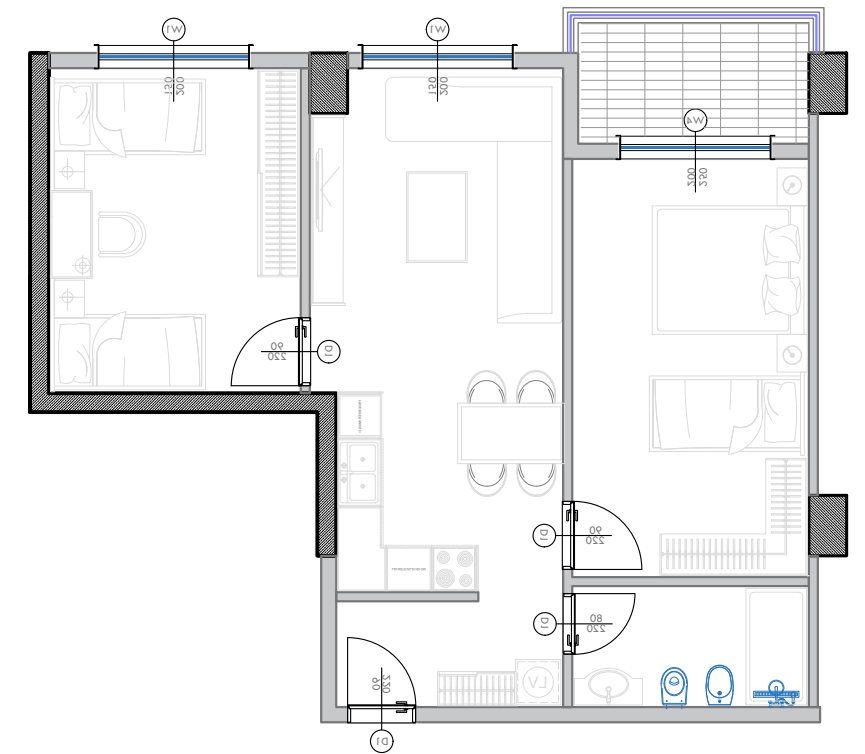

**PLANIMETRIA E APARTAMENTIT - MOBILIM**

**SHKALLA 1:100**

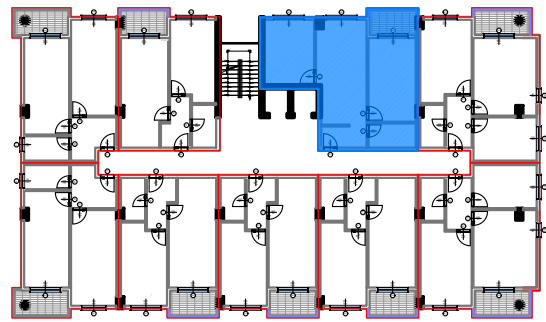

**POZICIONI I APARTAMENTIT NE PLANIMETRINE E KATIT**

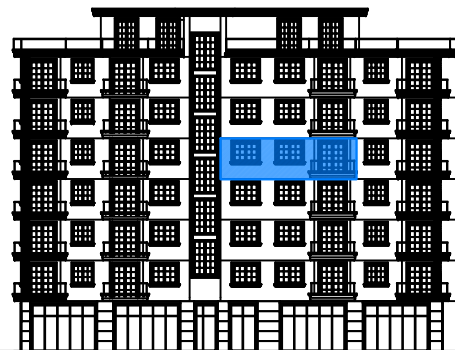

**POZICIONI I APARTAMENTIT NE ALTIMETRI - FASADA VERIORE**



**PAMJE 3 DIMENSIONALE E APARTAMENTIT**

**NR.1**



**PAMJE 3 DIMENSIONALE E APARTAMENTIT**

**NR.2**

**“STRUKTURE AKOMODUESE (HOTEL) 7 KATE ME 2 KATE NENTOKE”**  
**Adresa: Rruga Kristal, Golem - Bashkia Kavajë**

**INVESTITOR DHE SUBJEKT NDERTUES:**

**“VM RESORT” Sh.p.k**  
**NIPT: L82608801A**  
**Kavajë / Albania**  
**Tel: +355697027144**

**PROJEKTUES:**

**VAEKU STUDIO**  
**NIPT: M11319016N**  
**Adresa: “Kompleksi Magnet”,**  
**Njësia Lyra 2018\_1**  
**Njësia Administrative Nr.7**  
**Tiranë/Albania**  
**E-mail: u.hoxha@vaeku.studio**  
**Tel: +355674088492**



APARTAMENTI NR:

**JL29**

Kati :

**4**

Orientimi :

**VERI LINDJE**

Siperfaqe Apartamenti :

**76.6 m<sup>2</sup>**

Ambjente te perbashketa:

**9.9 m<sup>2</sup>**

Siperfaqe totale:

**86.5 m<sup>2</sup>**

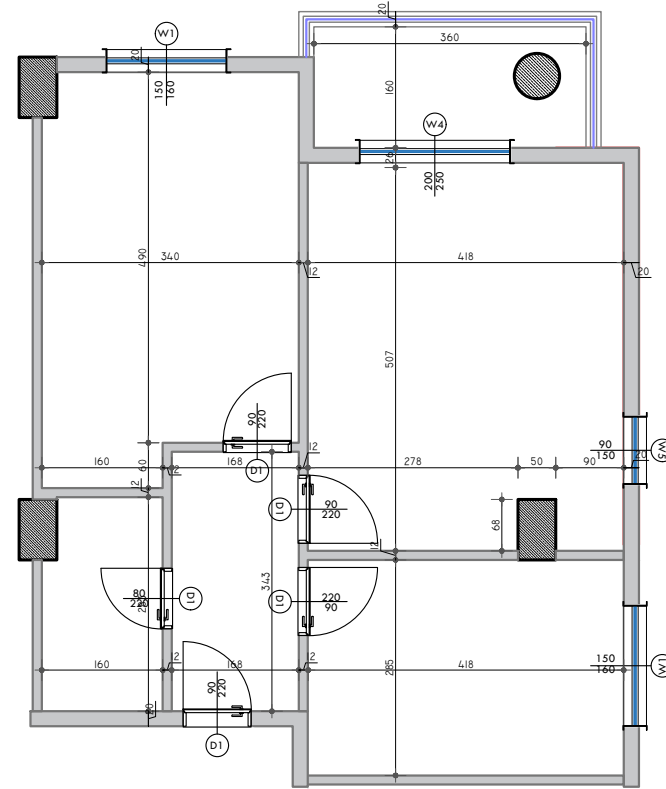

**PLANIMETRIA E APARTAMENTIT - PERMASIM**

**SHKALLA 1:100**

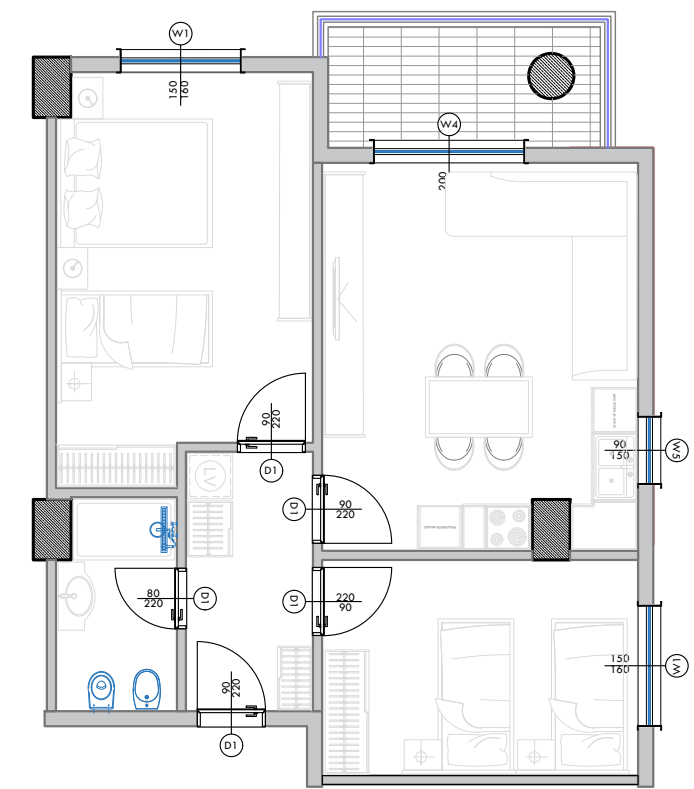

**PLANIMETRIA E APARTAMENTIT - MOBILIM**

**SHKALLA 1:100**

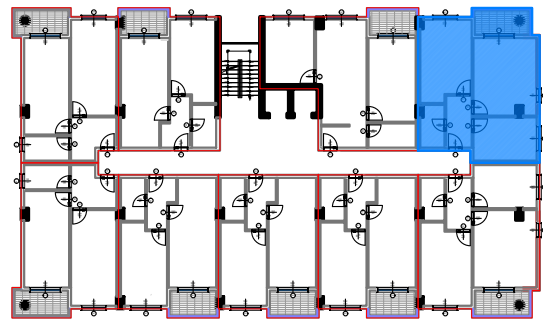

**POZICIONI I APARTAMENTIT NE PLANIMETRINE E KATIT**

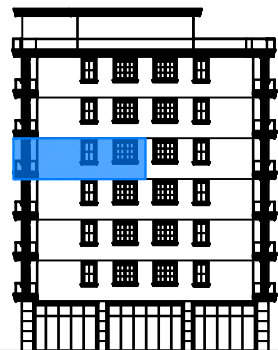

**POZICIONI I APARTAMENTIT NE ALTIMETRI - FASADA LINDORE**

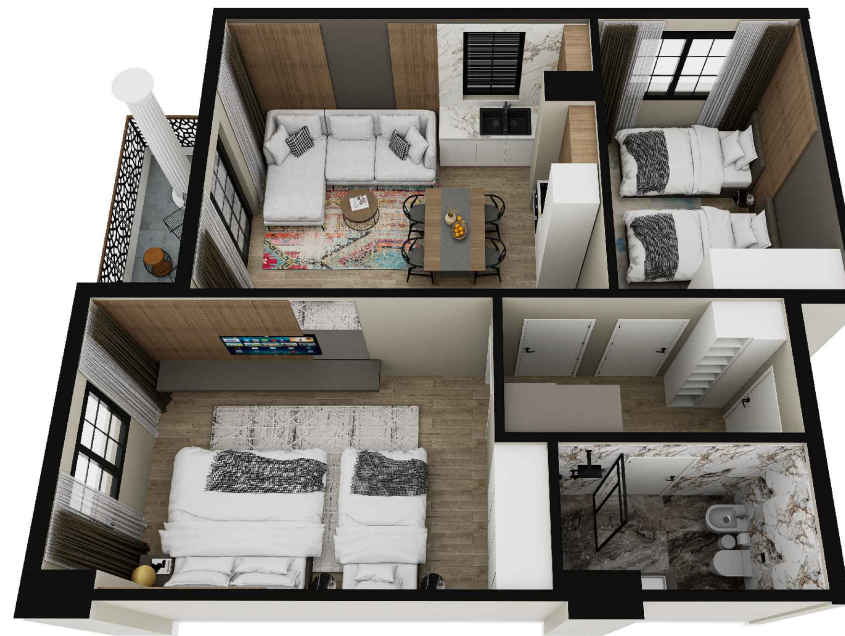

**PAMJE 3 DIMENSIONALE E APARTAMENTIT**

**NR.1**



**PAMJE 3 DIMENSIONALE E APARTAMENTIT**

**NR.2**

**“STRUKTURE AKOMODUESE (HOTEL) 7 KATE ME 2 KATE NENTOKE”**  
**Adresa: Rruga Kristal, Golem - Bashkia Kavajë**

**INVESTITOR DHE SUBJEKT NDERTUES:**

**“VM RESORT” Sh.p.k**  
**NIPT: L82608801A**  
**Kavajë / Albania**  
**Tel: +355697027144**

**PROJEKTUES:**

**VAEKU STUDIO**  
**NIPT: M11319016N**  
**Adresa: “Kompleksi Magnet”,**  
**Njësia Lyra 2018\_1**  
**Njësia Administrative Nr.7**  
**Tiranë/Albania**  
**E-mail: u.hoxha@vaeku.studio**  
**Tel: +355674088492**



**APARTAMENTI NR:**

**JL30**

**Kati :**

**4**

**Orientimi :**

**JUG LINDJE**

**Siperfaqe Apartamenti :**

**76.6 m<sup>2</sup>**

**Ambjente te perbashketa:**

**9.9 m<sup>2</sup>**

**Siperfaqe totale:**

**86.5 m<sup>2</sup>**

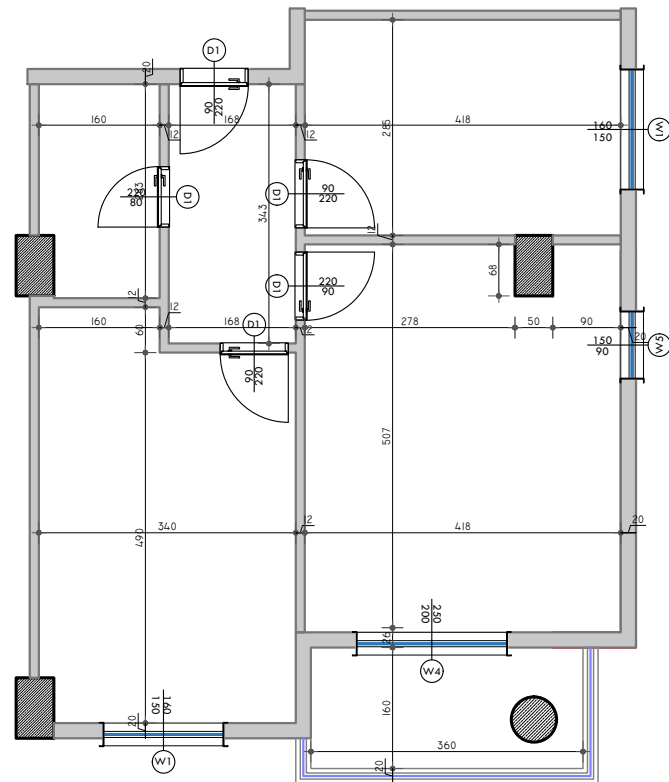

**PLANIMETRIA E APARTAMENTIT - PERMASIM**

**SHKALLA 1:100**

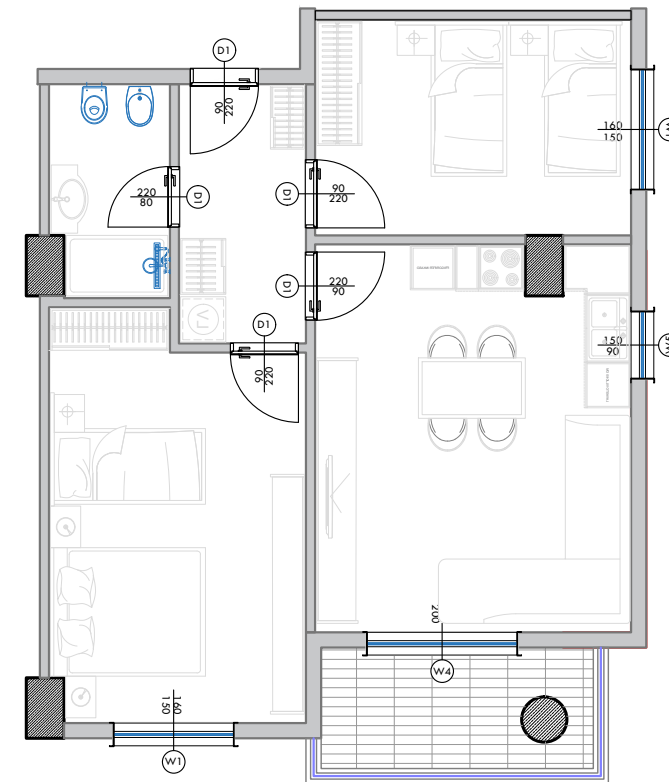

**PLANIMETRIA E APARTAMENTIT - MOBILIM**

**SHKALLA 1:100**

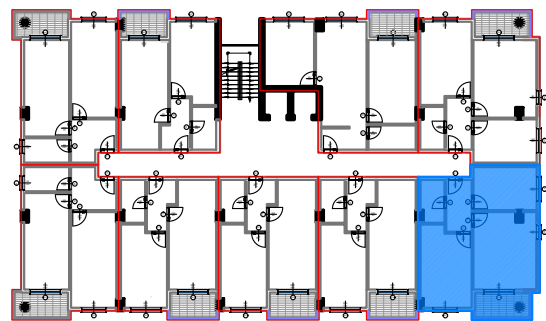

**POZICIONI I APARTAMENTIT NE PLANIMETRINE E KATIT**

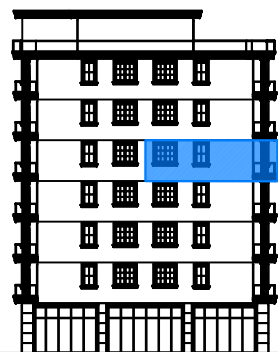

**POZICIONI I APARTAMENTIT NE ALTIMETRI - FASADA LINDORE**



**PAMJE 3 DIMENSIONALE E APARTAMENTIT**

**NR.1**



**PAMJE 3 DIMENSIONALE E APARTAMENTIT**

**NR.2**

**“STRUKTURE AKOMODUESE (HOTEL) 7 KATE ME 2 KATE NENTOKE”**  
**Adresa: Rruga Kristal, Golem - Bashkia Kavajë**

**INVESTITOR DHE SUBJEKT NDERTUES:**

**“VM RESORT” Sh.p.k**  
**NIPT: L82608801A**  
**Kavajë / Albania**  
**Tel: +355697027144**

**PROJEKTUES:**

**VAEKU STUDIO**  
**NIPT: M11319016N**  
**Adresa: “Kompleksi Magnet”,**  
**Njësia Lyra 2018\_1**  
**Njësia Administrative Nr.7**  
**Tiranë/Albania**  
**E-mail: u.hoxha@vaeku.studio**  
**Tel: +355674088492**



**APARTAMENTI NR:**

**JL31**

**Kati :**

**4**

**Orientimi :**

**JUG**

**Siperfaqe Apartamenti :**

**60.5 m<sup>2</sup>**

**Ambjente te perbashketa:**

**7.8 m<sup>2</sup>**

**Siperfaqe totale:**

**68.3 m<sup>2</sup>**

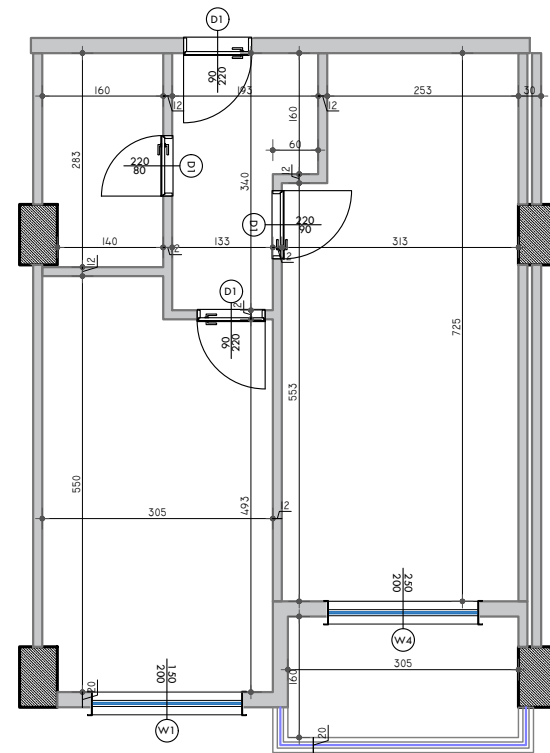

**PLANIMETRIA E APARTAMENTIT - PERMASIM**

**SHKALLA 1:100**

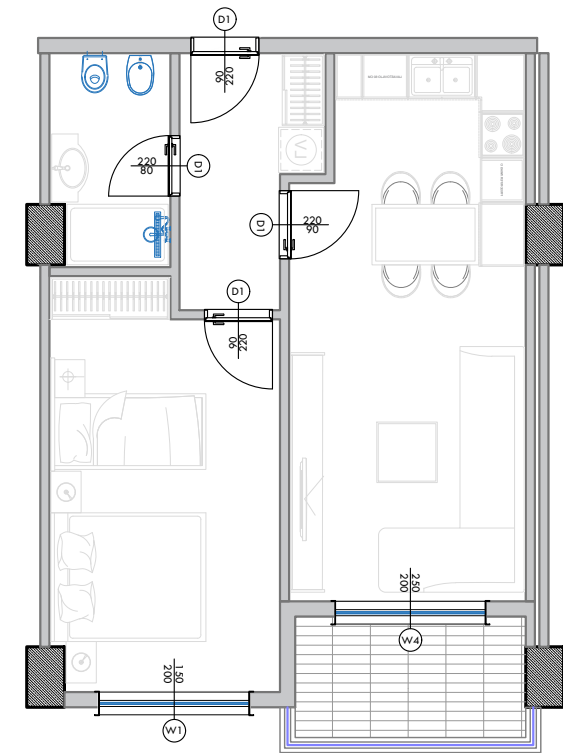

**PLANIMETRIA E APARTAMENTIT - MOBILIM**

**SHKALLA 1:100**

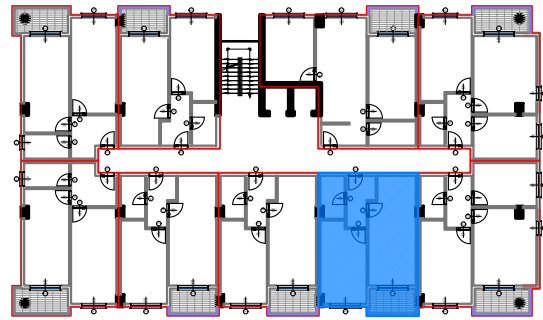

**POZICIONI I APARTAMENTIT NE PLANIMETRINE E KATIT**

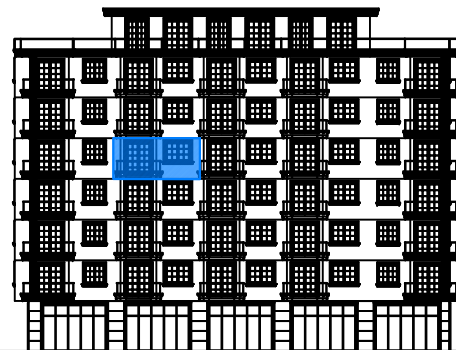

**POZICIONI I APARTAMENTIT NE ALTIMETRI - FASADA JUGORE**

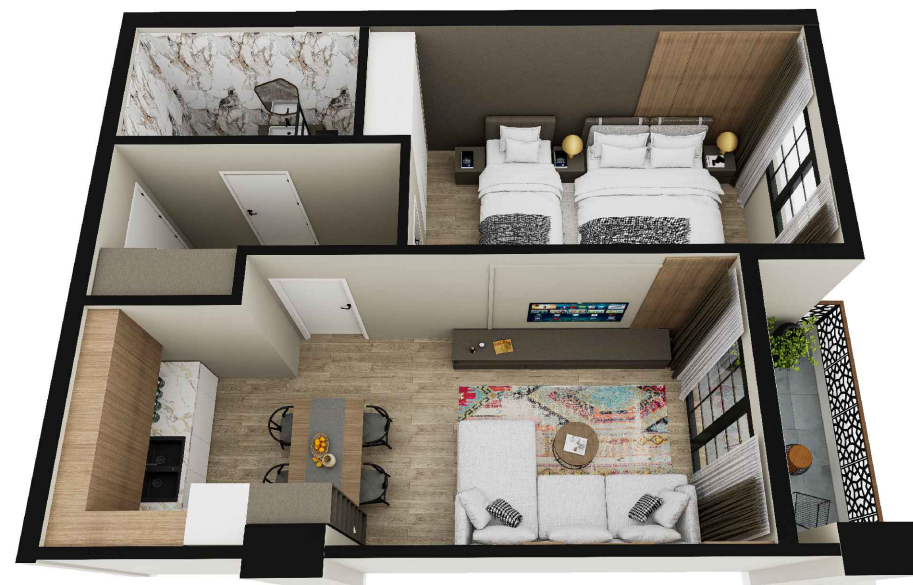

**PAMJE 3 DIMENSIONALE E APARTAMENTIT**

**NR.1**

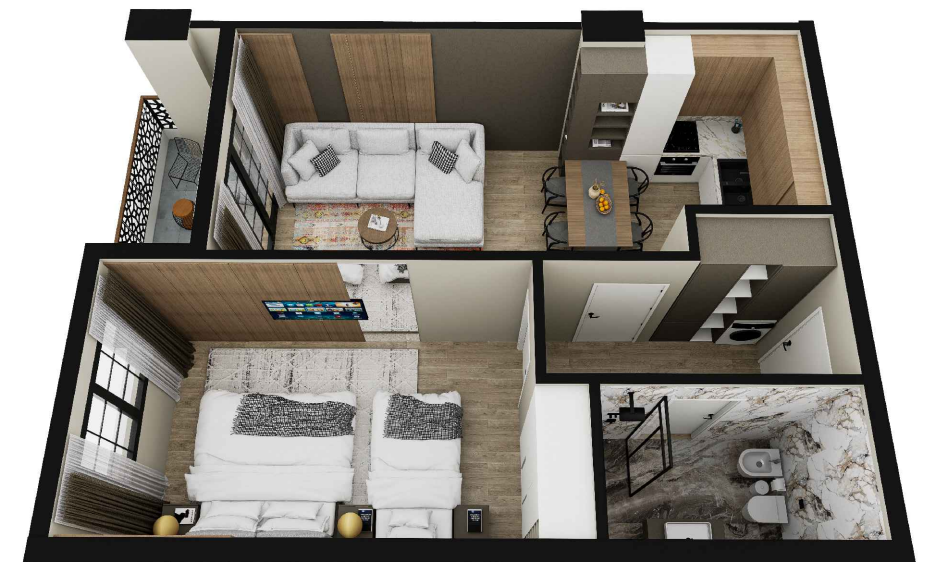

**PAMJE 3 DIMENSIONALE E APARTAMENTIT**

**NR.2**

**“STRUKTURE AKOMODUESE (HOTEL) 7 KATE ME 2 KATE NENTOKE”**  
**Adresa: Rruga Kristal, Golem - Bashkia Kavajë**

**INVESTITOR DHE SUBJEKT NDERTUES:**

**“VM RESORT” Sh.p.k**  
**NIPT: L82608801A**  
**Kavajë / Albania**  
**Tel: +355697027144**

**PROJEKTUES:**

**VAEKU STUDIO**  
**NIPT: M11319016N**  
**Adresa: “Kompleksi Magnet”,**  
**Njësia Lyra 2018\_1**  
**Njësia Administrative Nr.7**  
**Tiranë/Albania**  
**E-mail: u.hoxha@vaeku.studio**  
**Tel: +355674088492**



**APARTAMENTI NR:**

**JL32**

**Kati :**

**4**

**Orientimi :**

**JUG**

**Siperfaqe Apartamenti :**

**60.5 m<sup>2</sup>**

**Ambjente te perbashketa:**

**7.8 m<sup>2</sup>**

**Siperfaqe totale:**

**68.3 m<sup>2</sup>**

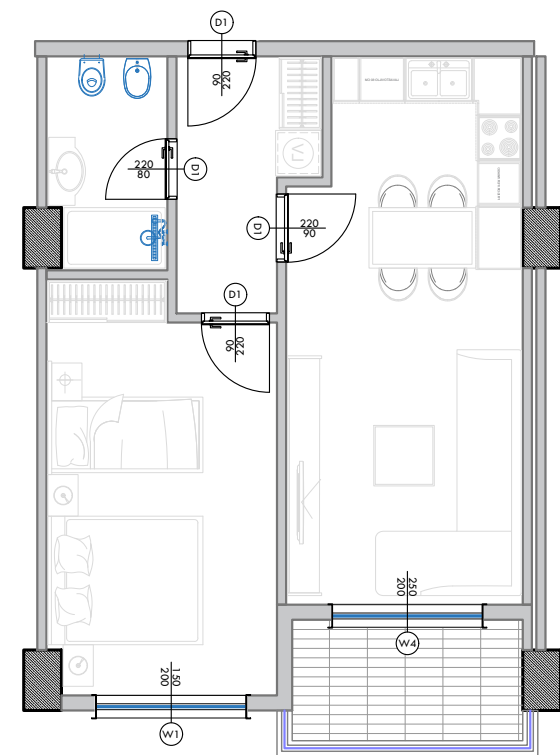
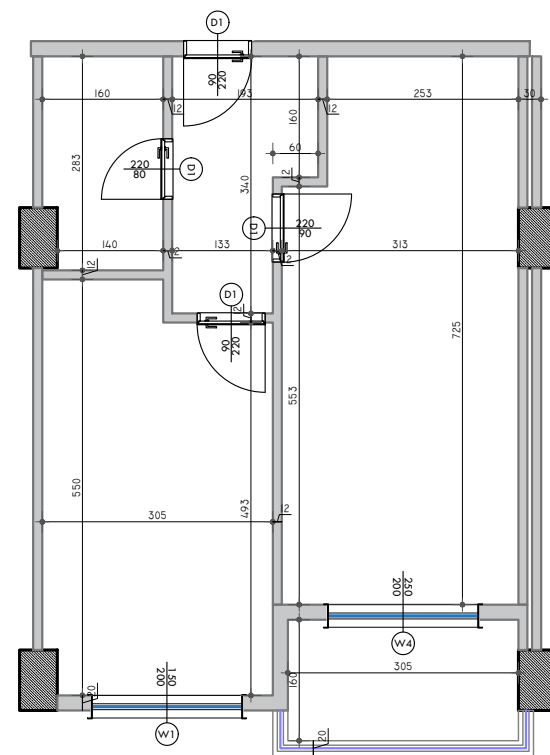

**PLANIMETRIA E APARTAMENTIT - PERMASIM**

**SHKALLA 1:100**

**PLANIMETRIA E APARTAMENTIT - MOBILIM**

**SHKALLA 1:100**

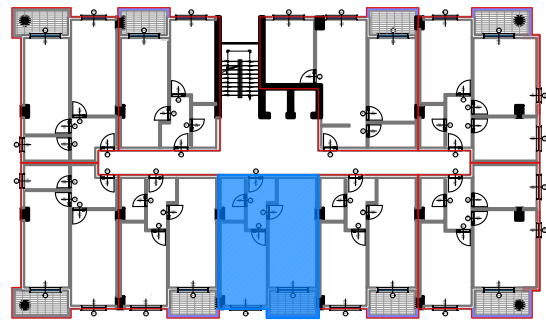

**POZICIONI I APARTAMENTIT NE PLANIMETRINE E KATIT**

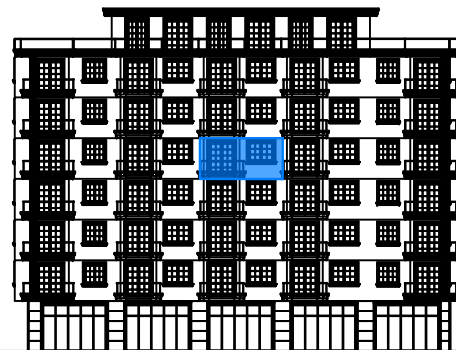

**POZICIONI I APARTAMENTIT NE ALTIMETRI - FASADA JUGORE**

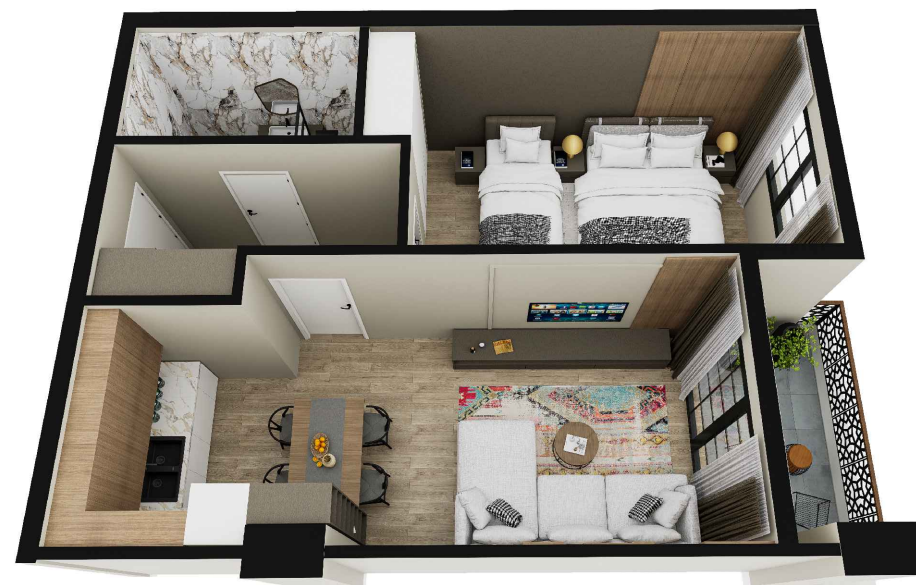

**PAMJE 3 DIMENSIONALE E APARTAMENTIT**

**NR.1**

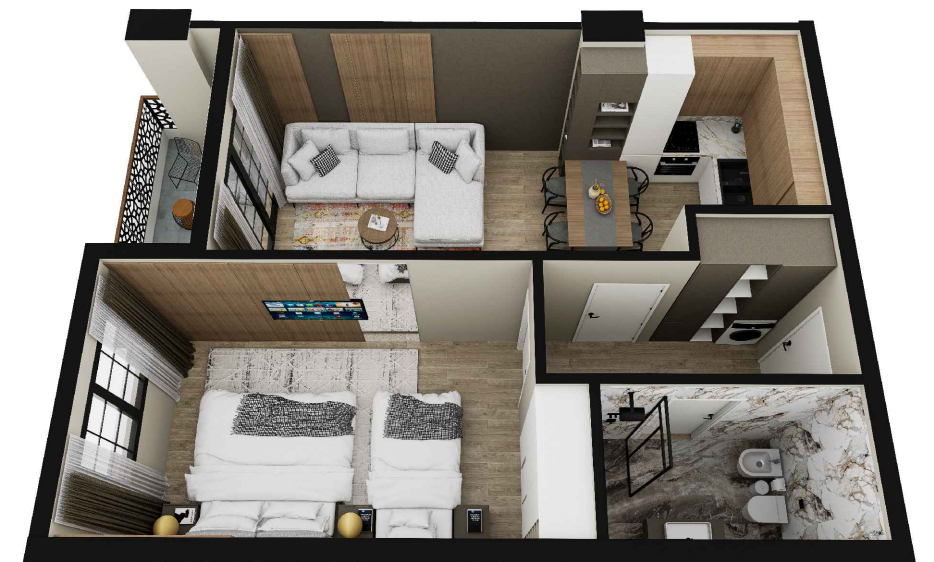

**PAMJE 3 DIMENSIONALE E APARTAMENTIT**

**NR.2**

**“STRUKTURE AKOMODUESE (HOTEL) 7 KATE ME 2 KATE NENTOKE”**  
**Adresa: Rruga Kristal, Golem - Bashkia Kavajë**

**INVESTITOR DHE SUBJEKT NDERTUES:**

**“VM RESORT” Sh.p.k**  
**NIPT: L82608801A**  
**Kavajë / Albania**  
**Tel: +355697027144**

**PROJEKTUES:**

**VAEKU STUDIO**  
**NIPT: M11319016N**  
**Adresa: “Kompleksi Magnet”,**  
**Njësia Lyra 2018\_1**  
**Njësia Administrative Nr.7**  
**Tiranë/Albania**  
**E-mail: u.hoxha@vaeku.studio**  
**Tel: +355674088492**



**APARTAMENTI NR:**

**JL33**

**Kati :**

**4**

**Orientimi :**

**JUG**

**Siperfaqe Apartamenti :**

**60.5 m<sup>2</sup>**

**Ambjente te perbashketa:**

**7.8 m<sup>2</sup>**

**Siperfaqe totale:**

**68.3 m<sup>2</sup>**

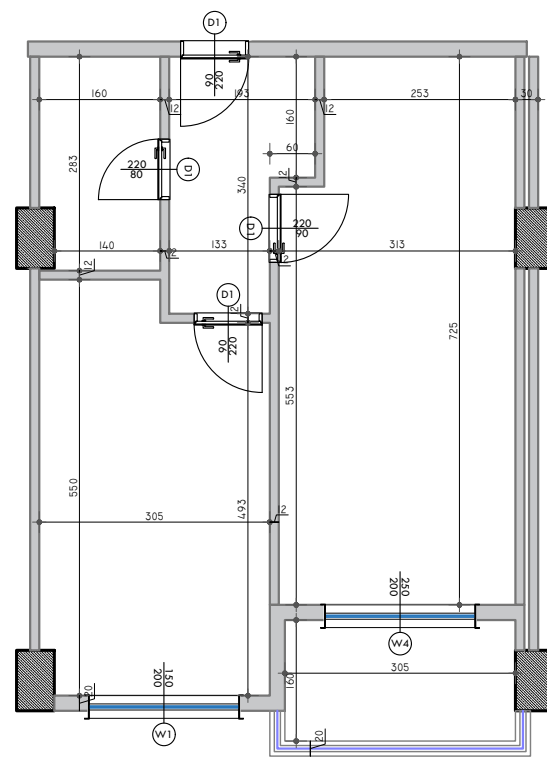

**PLANIMETRIA E APARTAMENTIT - PERMASIM**

**SHKALLA 1:100**

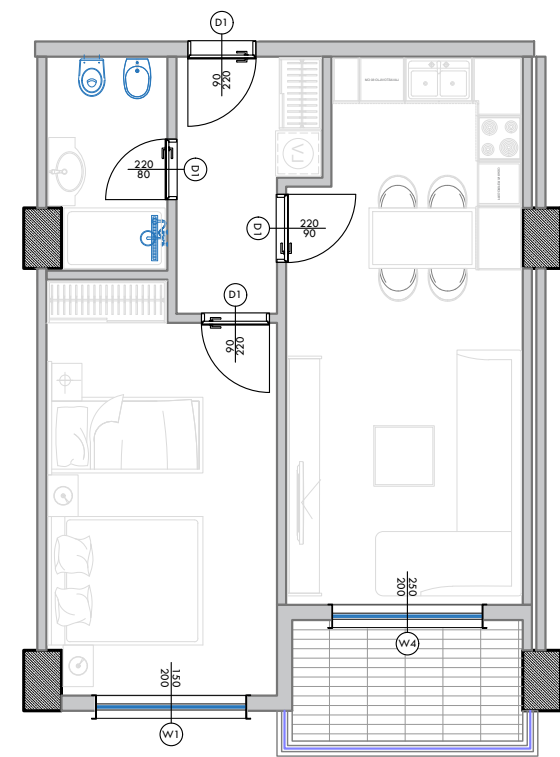

**PLANIMETRIA E APARTAMENTIT - MOBILIM**

**SHKALLA 1:100**

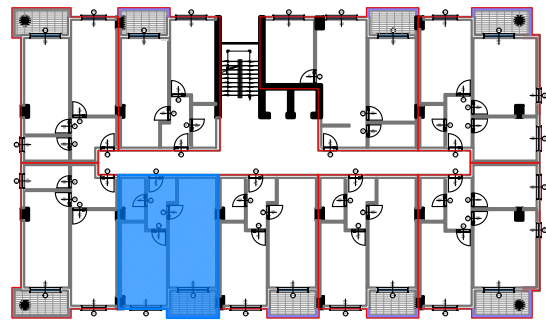

**POZICIONI I APARTAMENTIT NE PLANIMETRINE E KATIT**

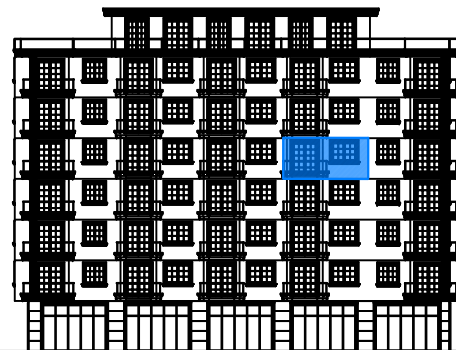

**POZICIONI I APARTAMENTIT NE ALTIMETRI - FASADA JUGORE**

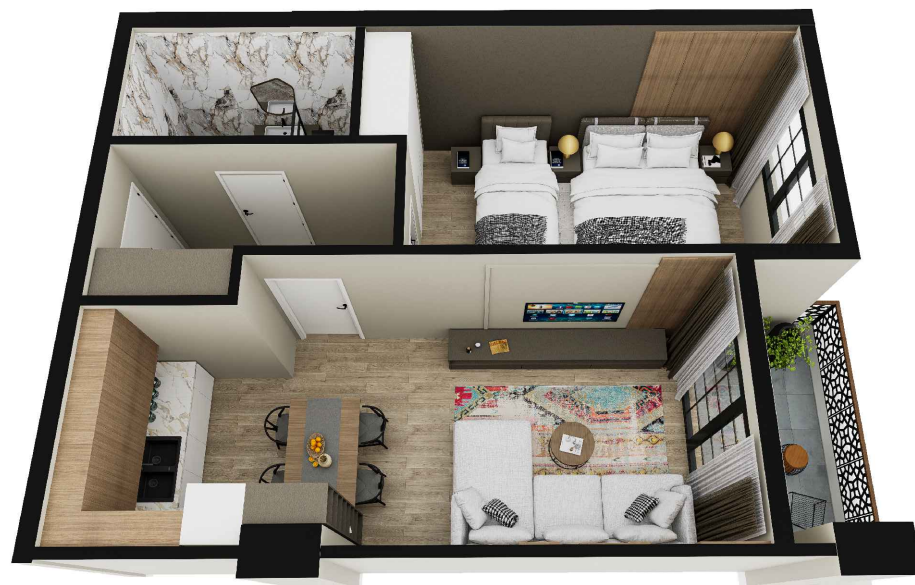

**PAMJE 3 DIMENSIONALE E APARTAMENTIT**

**NR.1**

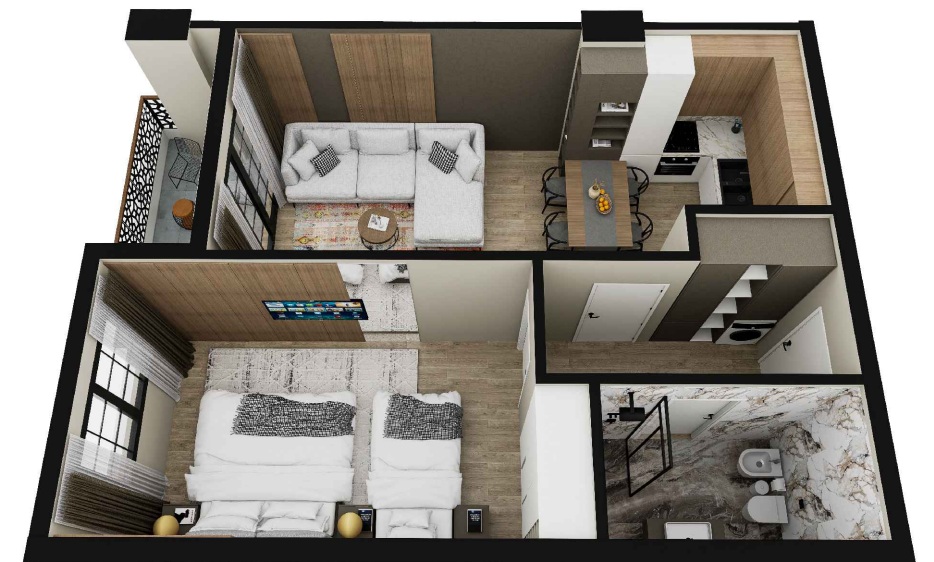

**PAMJE 3 DIMENSIONALE E APARTAMENTIT**

**NR.2**



**“STRUKTURE AKOMODUESE (HOTEL) 7 KATE ME 2 KATE NENTOKE”**  
**Adresa: Rruga Kristal, Golem - Bashkia Kavajë**

**INVESTITOR DHE SUBJEKT NDERTUES:**

**“VM RESORT” Sh.p.k**  
**NIPT: L82608801A**  
**Kavajë / Albania**  
**Tel: +355697027144**

**PROJEKTUES:**

**VAEKU STUDIO**  
**NIPT: M11319016N**  
**Adresa: “Kompleksi Magnet”,**  
**Njësia Lyra 2018\_1**  
**Njësia Administrative Nr.7**  
**Tiranë/Albania**  
**E-mail: u.hoxha@vaeku.studio**  
**Tel: +355674088492**



APARTAMENTI NR:

**JL34**

Kati :

4

Orientimi :

JUG PERENDIM

Siperfaqe Apartamenti :

64.4 m<sup>2</sup>

Ambjente te perbashketa:

8.3 m<sup>2</sup>

Siperfaqe totale:

72.7 m<sup>2</sup>

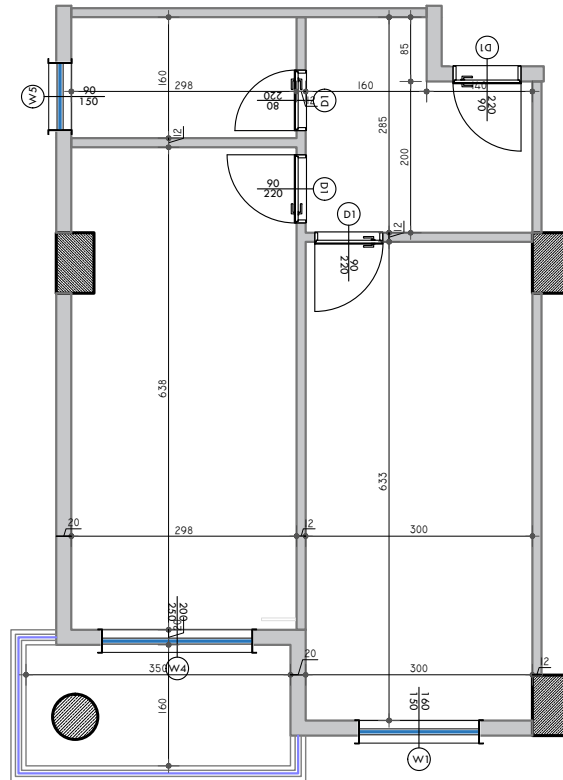

**PLANIMETRIA E APARTAMENTIT - PERMASIM**

**SHKALLA 1:100**

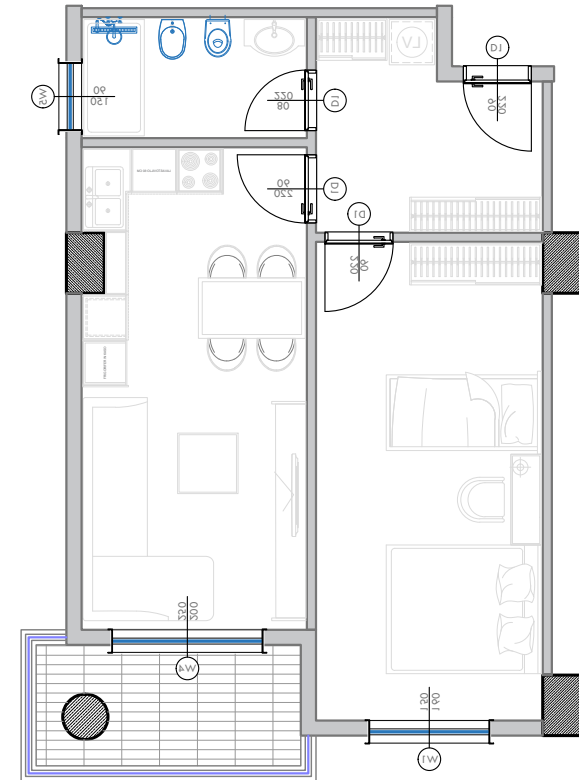

**PLANIMETRIA E APARTAMENTIT - MOBILIM**

**SHKALLA 1:100**

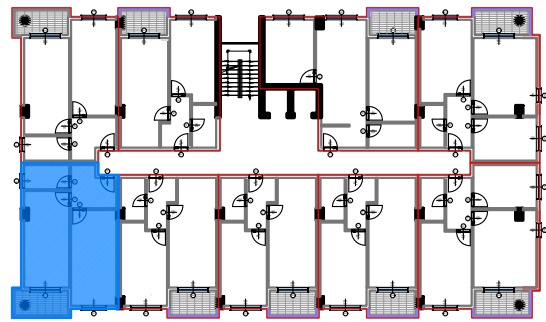

**POZICIONI I APARTAMENTIT NE PLANIMETRINE E KATIT**

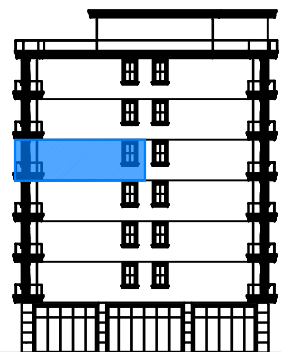

**POZICIONI I APARTAMENTIT NE ALTIMETRI - FASADA PERENDIMORE**



**PAMJE 3 DIMENSIONALE E APARTAMENTIT**

**NR.1**



**PAMJE 3 DIMENSIONALE E APARTAMENTIT**

**NR.2**

**“STRUKTURE AKOMODUESE (HOTEL) 7 KATE ME 2 KATE NENTOKE”**  
**Adresa: Rruga Kristal, Golem - Bashkia Kavajë**

**INVESTITOR DHE SUBJEKT NDERTUES:**

**“VM RESORT” Sh.p.k**  
**NIPT: L82608801A**  
**Kavajë / Albania**  
**Tel: +355697027144**

**PROJEKTUES:**

**VAEKU STUDIO**  
**NIPT: M11319016N**  
**Adresa: “Kompleksi Magnet”,**  
**Njësia Lyra 2018\_1**  
**Njësia Administrative Nr.7**  
**Tiranë/Albania**  
**E-mail: u.hoxha@vaeku.studio**  
**Tel: +355674088492**



APARTAMENTI NR:

**JL35**

Kati :

**4**

Orientimi :

**VERI PERENDIM**

Siperfaqe Apartamenti :

**64.4 m<sup>2</sup>**

Ambjente te perbashketa:

**8.3 m<sup>2</sup>**

Siperfaqe totale:

**72.7 m<sup>2</sup>**

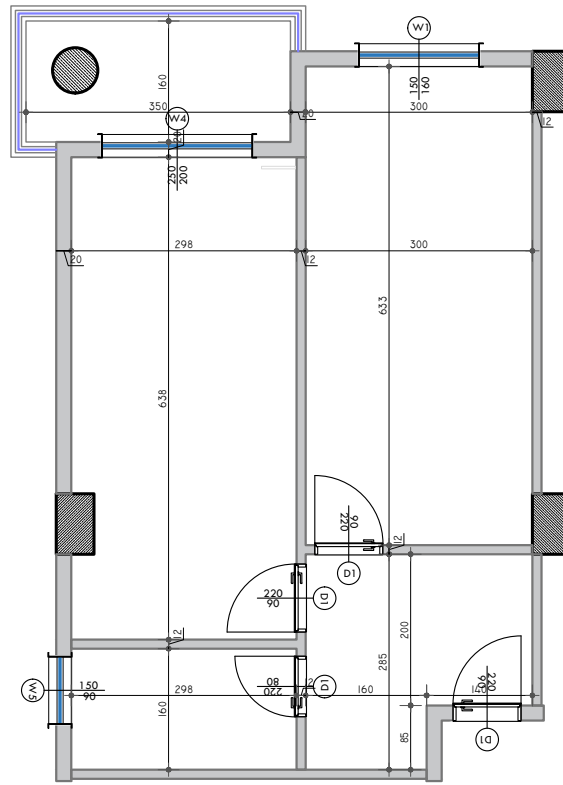

**PLANIMETRIA E APARTAMENTIT - PERMASIM**

**SHKALLA 1:100**

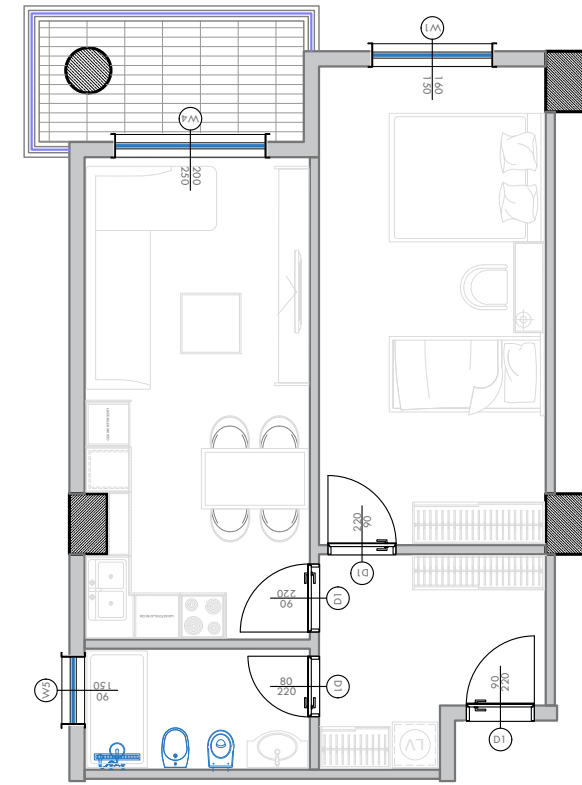

**PLANIMETRIA E APARTAMENTIT - MOBILIM**

**SHKALLA 1:100**

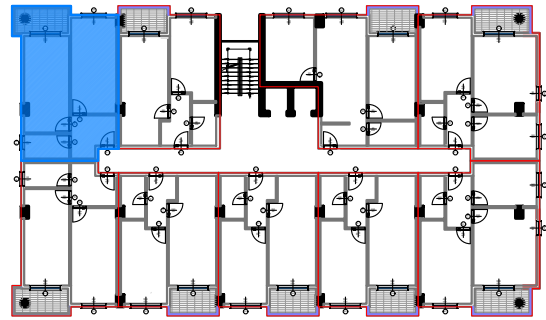

**POZICIONI I APARTAMENTIT NE PLANIMETRINE E KATIT**

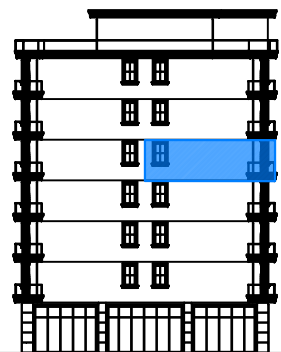

**POZICIONI I APARTAMENTIT NE ALTIMETRI - FASADA PERENDIMORE**



**PAMJE 3 DIMENSIONALE E APARTAMENTIT**

**NR.1**



**PAMJE 3 DIMENSIONALE E APARTAMENTIT**

**NR.2**

**“STRUKTURE AKOMODUESE (HOTEL) 7 KATE ME 2 KATE NENTOKE”**  
**Adresa: Rruga Kristal, Golem - Bashkia Kavajë**

**INVESTITOR DHE SUBJEKT NDERTUES:**

**“VM RESORT” Sh.p.k**  
**NIPT: L82608801A**  
**Kavajë / Albania**  
**Tel: +355697027144**

**PROJEKTUES:**

**VAEKU STUDIO**  
**NIPT: M11319016N**  
**Adresa: “Kompleksi Magnet”,**  
**Njësia Lyra 2018\_1**  
**Njësia Administrative Nr.7**  
**Tiranë/Albania**  
**E-mail: u.hoxha@vaeku.studio**  
**Tel: +355674088492**



APARTAMENTI NR:

**JL36**

Kati :

4

Orientimi :

VERI

Siperfaqe Apartamenti :

60.5 m<sup>2</sup>

Ambjente te perbashketa:

7.8 m<sup>2</sup>

Siperfaqe totale:

68.3 m<sup>2</sup>

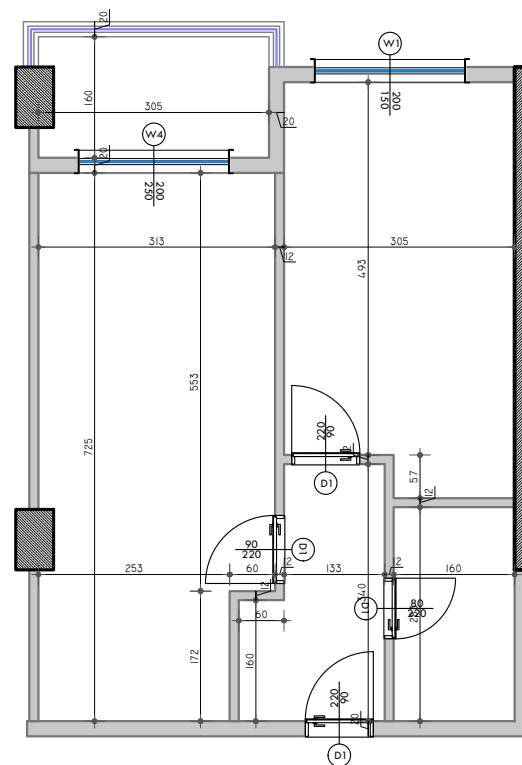

**PLANIMETRIA E APARTAMENTIT - PERMASIM**

**SHKALLA 1:100**

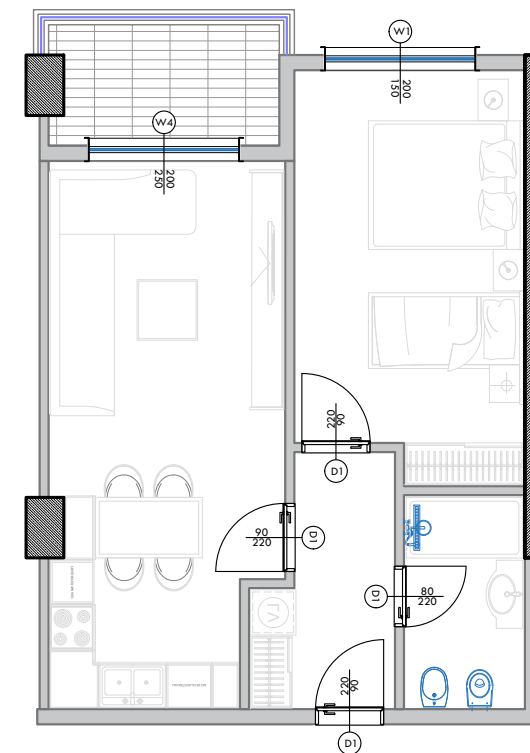

**PLANIMETRIA E APARTAMENTIT - MOBILIM**

**SHKALLA 1:100**

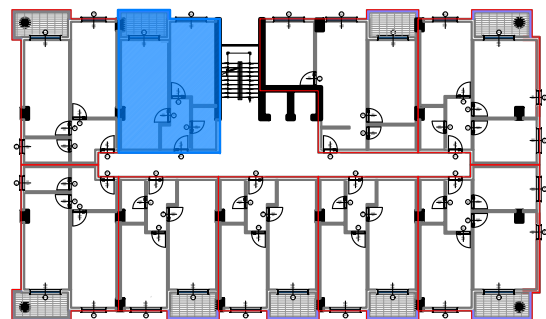

**POZICIONI I APARTAMENTIT NE PLANIMETRINE E KATIT**

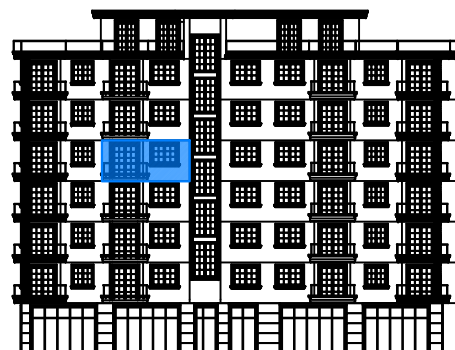

**POZICIONI I APARTAMENTIT NE ALTIMETRI - FASADA VERIORE**



**PAMJE 3 DIMENSIONALE E APARTAMENTIT**

**NR.1**

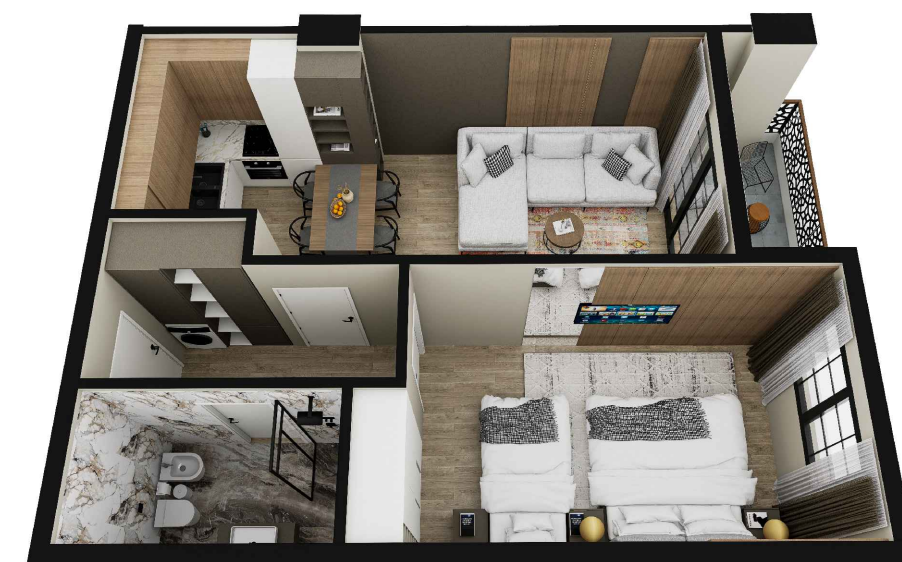

**PAMJE 3 DIMENSIONALE E APARTAMENTIT**

**NR.2**

**“STRUKTURE AKOMODUESE (HOTEL) 7 KATE ME 2 KATE NENTOKE”**  
**Adresa: Rruga Kristal, Golem - Bashkia Kavajë**

**INVESTITOR DHE SUBJEKT NDERTUES:**

**“VM RESORT” Sh.p.k**  
**NIPT: L82608801A**  
**Kavajë / Albania**  
**Tel: +355697027144**

**PROJEKTUES:**

**VAEKU STUDIO**  
**NIPT: M11319016N**  
**Adresa: “Kompleksi Magnet”,**  
**Njësia Lyra 2018\_1**  
**Njësia Administrative Nr.7**  
**Tiranë/Albania**  
**E-mail: u.hoxha@vaeku.studio**  
**Tel: +355674088492**



**APARTAMENTI NR:**

**JL37**

**Kati :**

**5**

**Orientimi :**

**VERI**

**Siperfaqe Apartamenti :**

**77.7 m<sup>2</sup>**

**Ambjente te perbashketa:**

**10.0 m<sup>2</sup>**

**Siperfaqe totale:**

**87.7 m<sup>2</sup>**

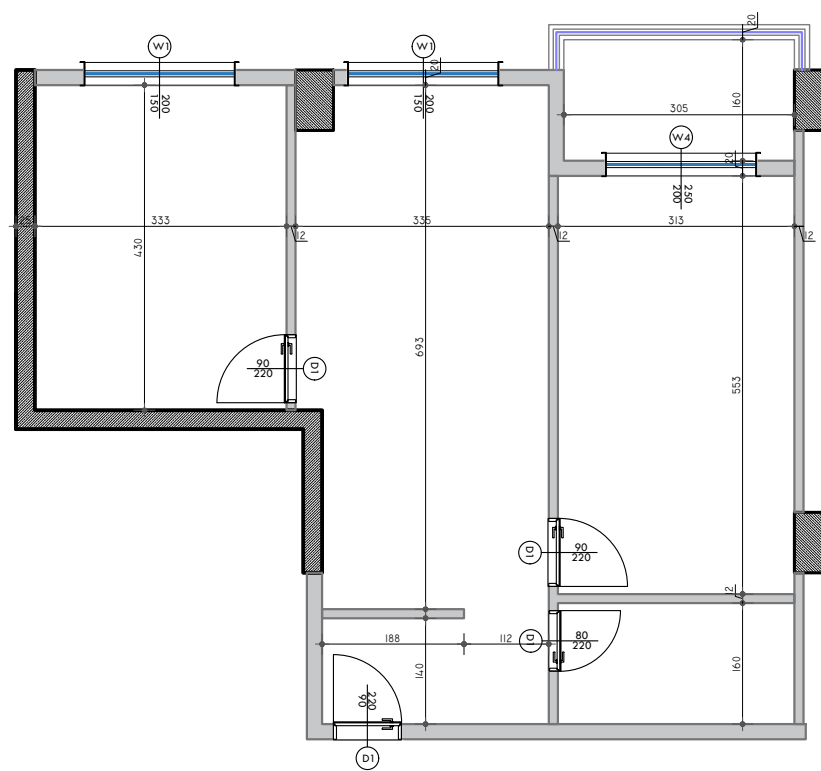

**PLANIMETRIA E APARTAMENTIT - PERMASIM**

**SHKALLA 1:100**

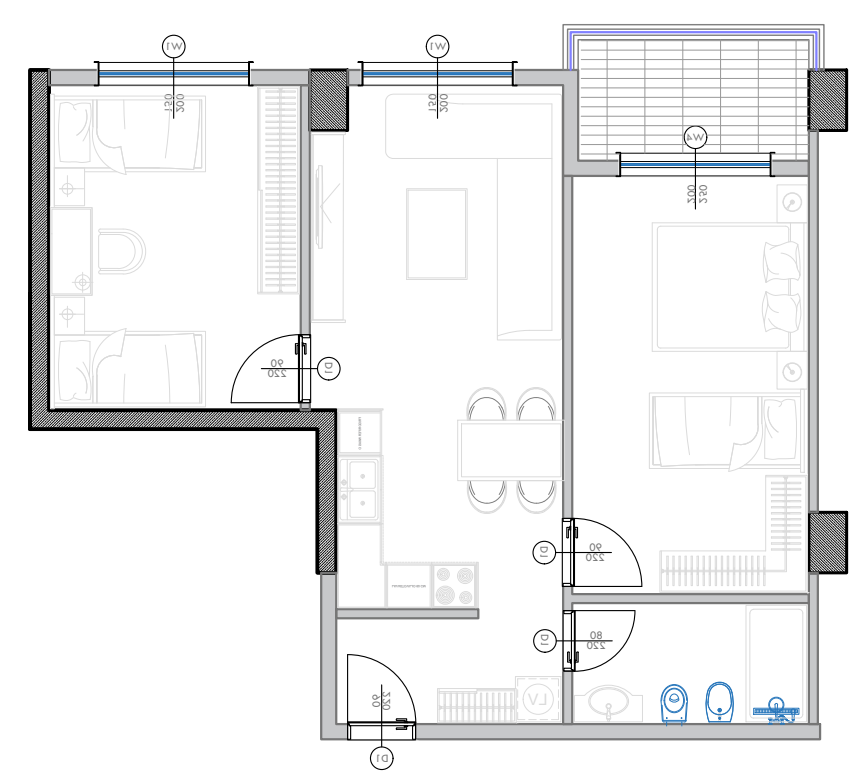

**PLANIMETRIA E APARTAMENTIT - MOBILIM**

**SHKALLA 1:100**

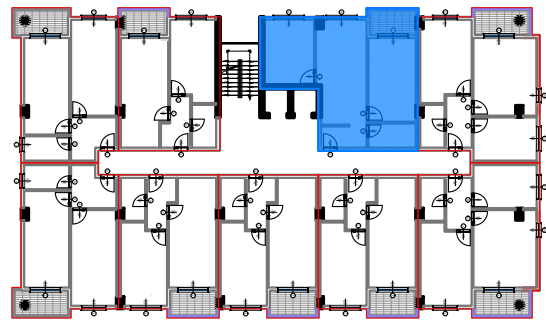

**POZICIONI I APARTAMENTIT NE PLANIMETRINE E KATIT**

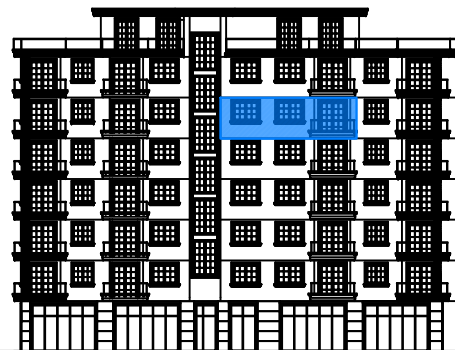

**POZICIONI I APARTAMENTIT NE ALTIMETRI - FASADA VERIORE**



**PAMJE 3 DIMENSIONALE E APARTAMENTIT**

**NR.1**



**PAMJE 3 DIMENSIONALE E APARTAMENTIT**

**NR.2**

**“STRUKTURE AKOMODUESE (HOTEL) 7 KATE ME 2 KATE NENTOKE”**  
**Adresa: Rruga Kristal, Golem - Bashkia Kavajë**

**INVESTITOR DHE SUBJEKT NDERTUES:**

**“VM RESORT” Sh.p.k**  
**NIPT: L82608801A**  
**Kavajë / Albania**  
**Tel: +355697027144**

**PROJEKTUES:**

**VAEKU STUDIO**  
**NIPT: M11319016N**  
**Adresa: “Kompleksi Magnet”,**  
**Njësia Lyra 2018\_1**  
**Njësia Administrative Nr.7**  
**Tiranë/Albania**  
**E-mail: u.hoxha@vaeku.studio**  
**Tel: +355674088492**



APARTAMENTI NR:

**JL38**

Kati :

5

Orientimi :

VERI LINDJE

Siperfaqe Apartamenti :

76.6 m<sup>2</sup>

Ambjente te perbashketa:

9.9 m<sup>2</sup>

Siperfaqe totale:

86.5 m<sup>2</sup>

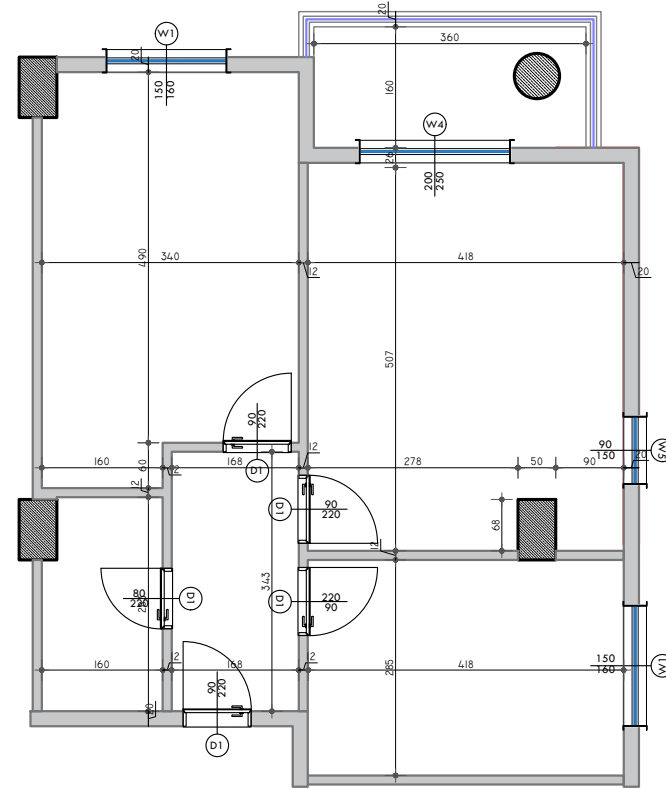

**PLANIMETRIA E APARTAMENTIT - PERMASIM**

**SHKALLA 1:100**

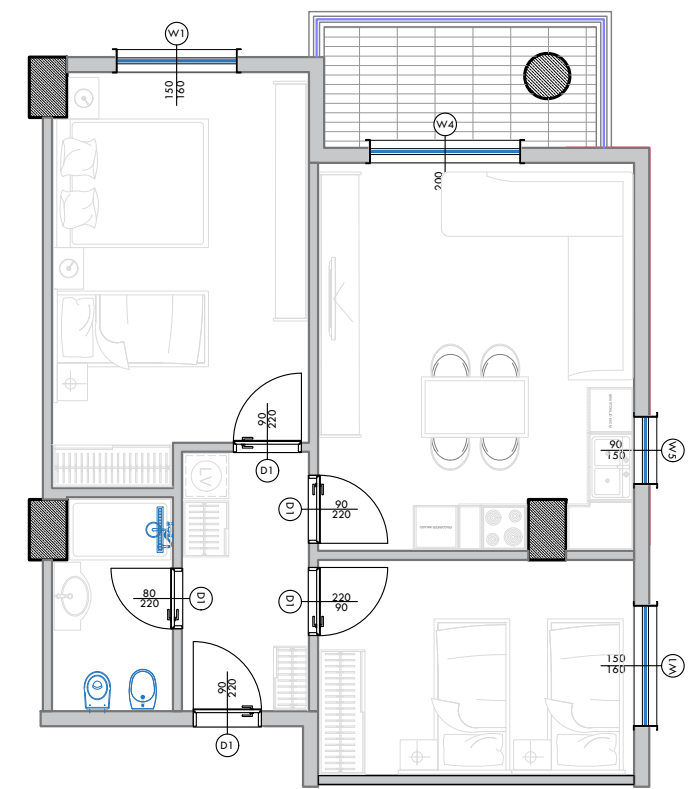

**PLANIMETRIA E APARTAMENTIT - MOBILIM**

**SHKALLA 1:100**

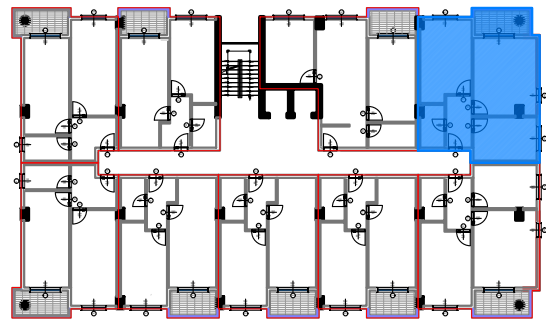

**POZICIONI I APARTAMENTIT NE PLANIMETRINE E KATIT**

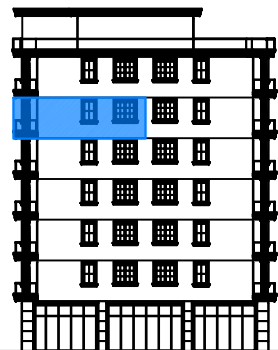

**POZICIONI I APARTAMENTIT NE ALTIMETRI - FASADA LINDORE**

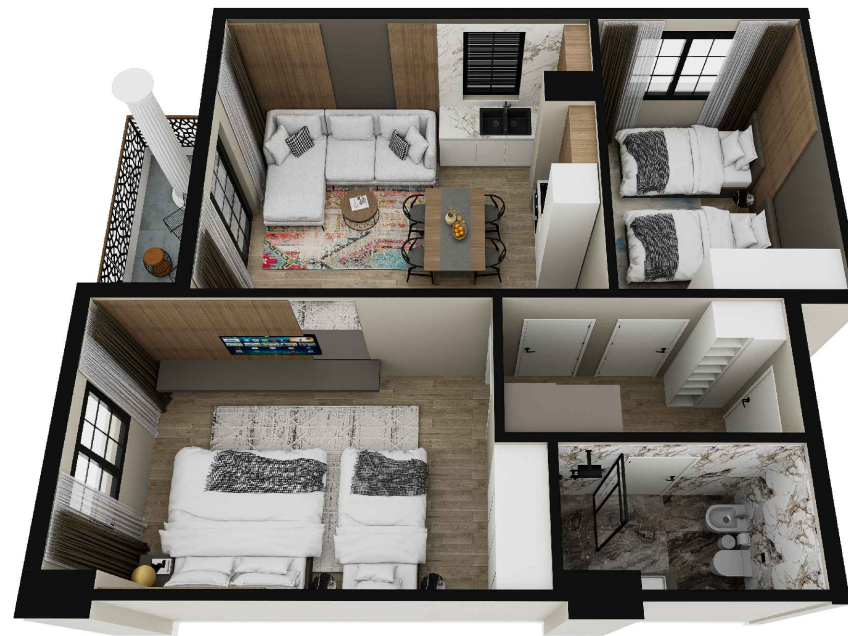

**PAMJE 3 DIMENSIONALE E APARTAMENTIT**

**NR.1**



**PAMJE 3 DIMENSIONALE E APARTAMENTIT**

**NR.2**

**“STRUKTURE AKOMODUESE (HOTEL) 7 KATE ME 2 KATE NENTOKE”**  
**Adresa: Rruga Kristal, Golem - Bashkia Kavajë**

**INVESTITOR DHE SUBJEKT NDERTUES:**

**“VM RESORT” Sh.p.k**  
**NIPT: L82608801A**  
**Kavajë / Albania**  
**Tel: +355697027144**

**PROJEKTUES:**

**VAEKU STUDIO**  
**NIPT: M11319016N**  
**Adresa: “Kompleksi Magnet”,**  
**Njësia Lyra 2018\_1**  
**Njësia Administrative Nr.7**  
**Tiranë/Albania**  
**E-mail: u.hoxha@vaeku.studio**  
**Tel: +355674088492**



**APARTAMENTI NR:**

**JL39**

**Kati :**

**5**

**Orientimi :**

**JUG LINDJE**

**Siperfaqe Apartamenti :**

**76.6 m<sup>2</sup>**

**Ambjente te perbashketa:**

**9.9 m<sup>2</sup>**

**Siperfaqe totale:**

**86.5 m<sup>2</sup>**

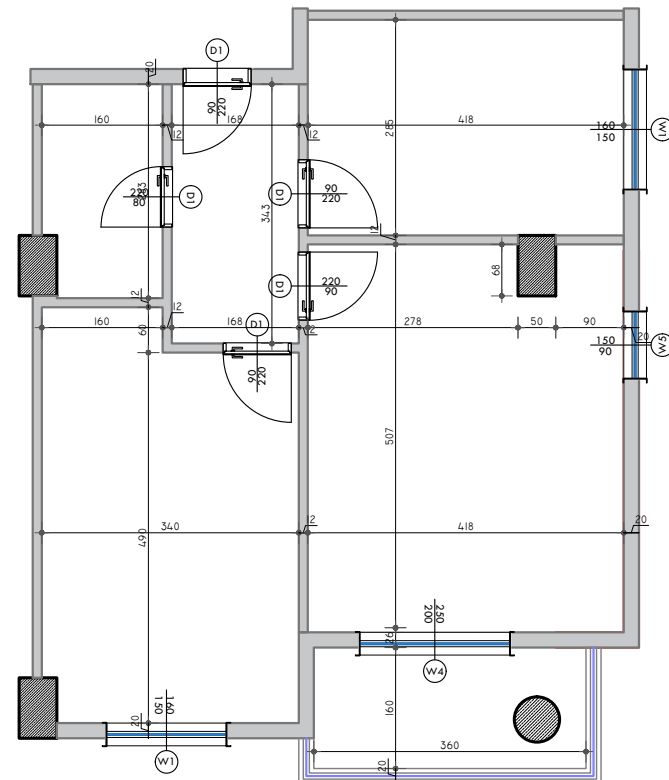

**PLANIMETRIA E APARTAMENTIT - PERMASIM**

**SHKALLA 1:100**

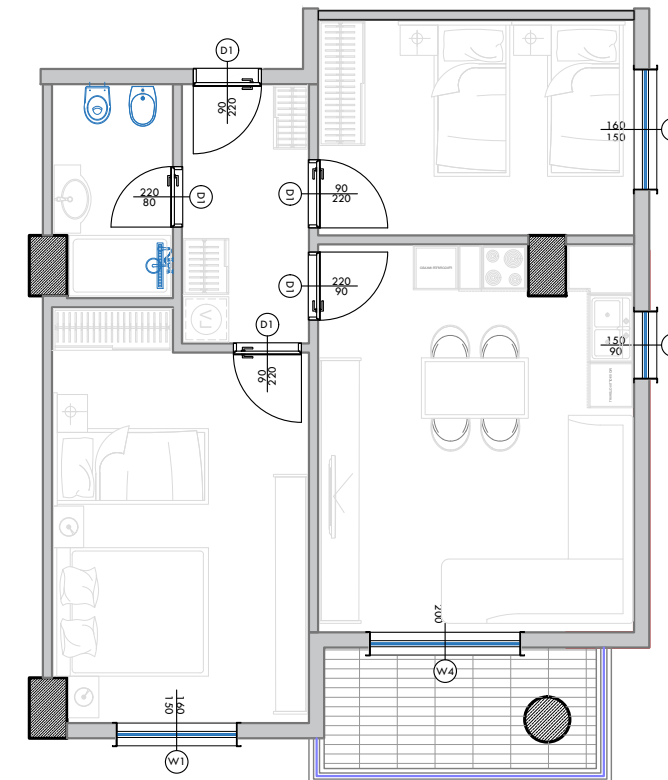

**PLANIMETRIA E APARTAMENTIT - MOBILIM**

**SHKALLA 1:100**

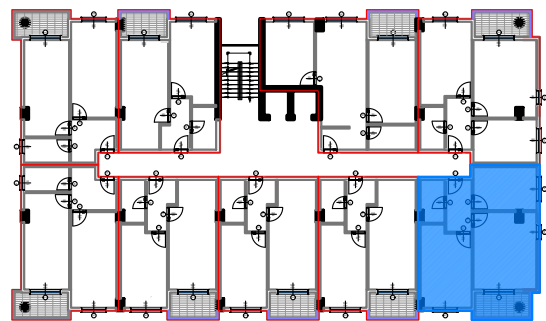

**POZICIONI I APARTAMENTIT NE PLANIMETRINE E KATIT**

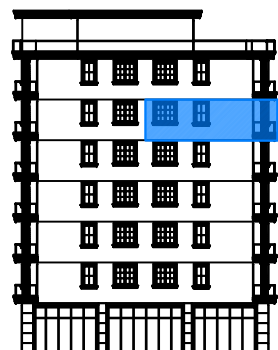

**POZICIONI I APARTAMENTIT NE ALTIMETRI - FASADA LINDORE**



**PAMJE 3 DIMENSIONALE E APARTAMENTIT**

**NR.1**



**PAMJE 3 DIMENSIONALE E APARTAMENTIT**

**NR.2**

**“STRUKTURE AKOMODUESE (HOTEL) 7 KATE ME 2 KATE NENTOKE”**  
**Adresa: Rruga Kristal, Golem - Bashkia Kavajë**

**INVESTITOR DHE SUBJEKT NDERTUES:**

**“VM RESORT” Sh.p.k**  
**NIPT: L82608801A**  
**Kavajë / Albania**  
**Tel: +355697027144**

**PROJEKTUES:**

**VAEKU STUDIO**  
**NIPT: M11319016N**  
**Adresa: “Kompleksi Magnet”,**  
**Njësia Lyra 2018\_1**  
**Njësia Administrative Nr.7**  
**Tiranë/Albania**  
**E-mail: u.hoxha@vaeku.studio**  
**Tel: +355674088492**



APARTAMENTI NR:

**JL40**

Kati :

5

Orientimi :

JUG

Siperfaqe Apartamenti :

60.5 m<sup>2</sup>

Ambjente te perbashketa:

7.8 m<sup>2</sup>

Siperfaqe totale:

68.3 m<sup>2</sup>

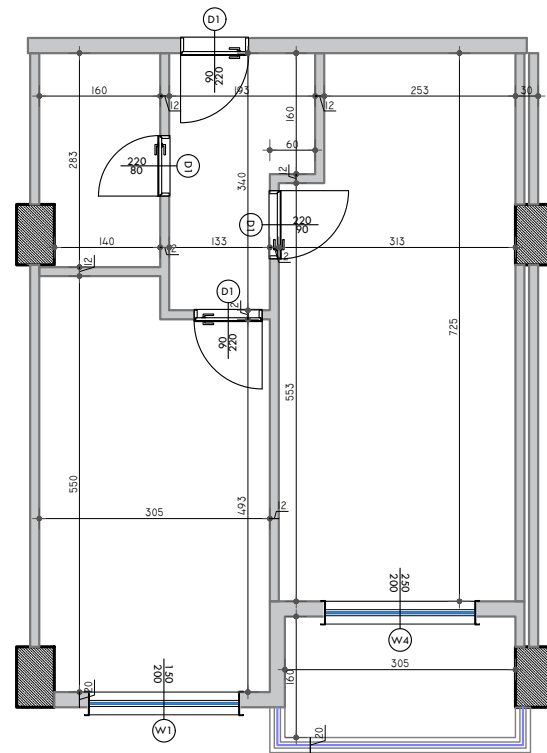

**PLANIMETRIA E APARTAMENTIT - PERMASIM**

**SHKALLA 1:100**

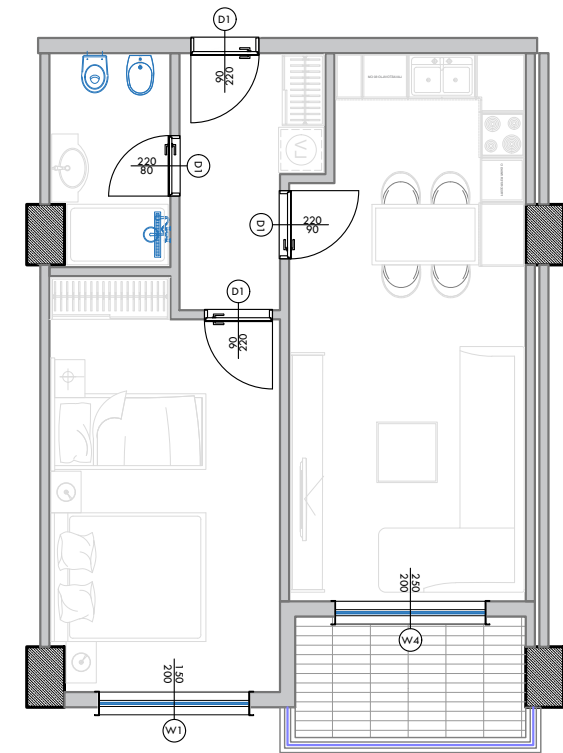

**PLANIMETRIA E APARTAMENTIT - MOBILIM**

**SHKALLA 1:100**

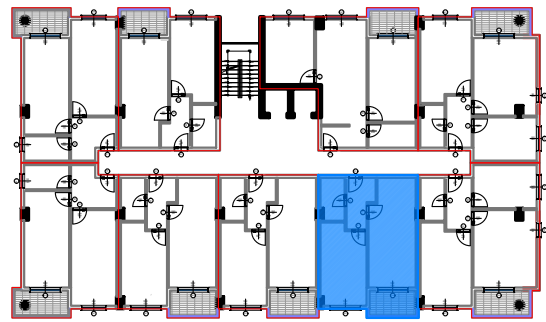

**POZICIONI I APARTAMENTIT NE PLANIMETRINE E KATIT**

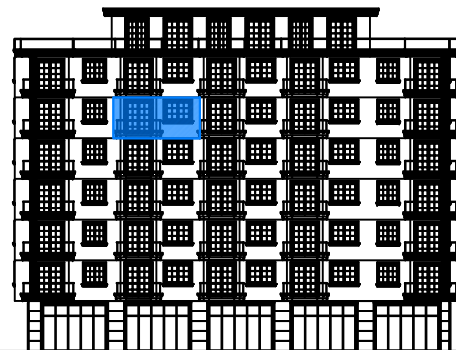

**POZICIONI I APARTAMENTIT NE ALTIMETRI - FASADA JUGORE**

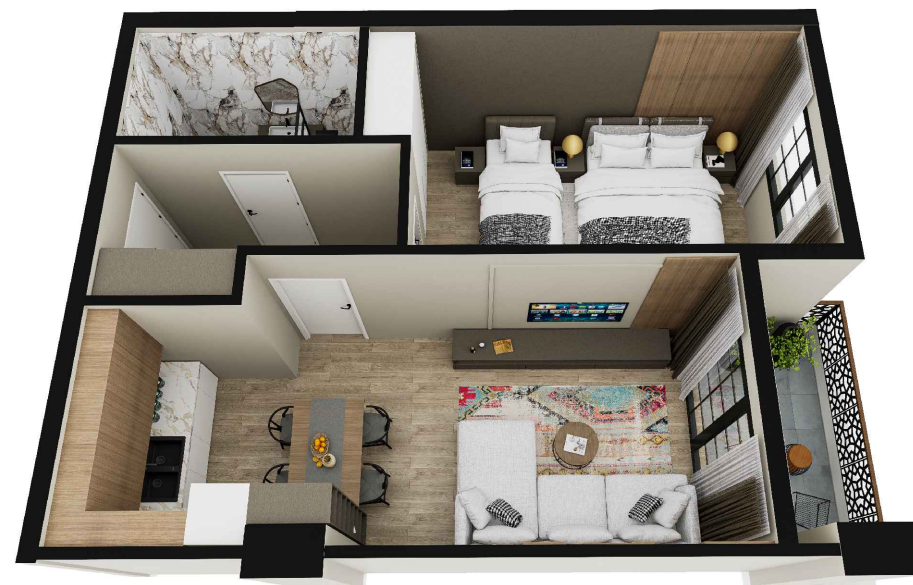

**PAMJE 3 DIMENSIONALE E APARTAMENTIT**

**NR.1**

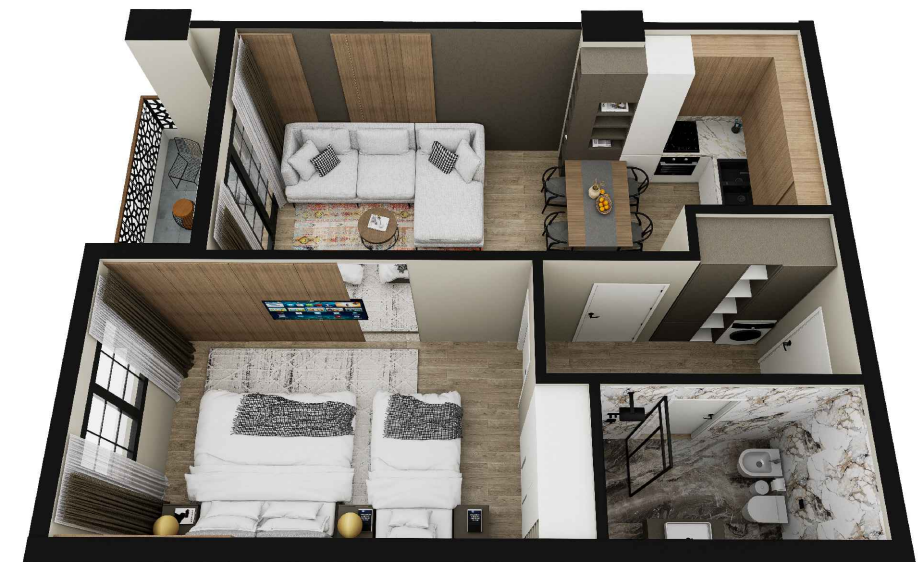

**PAMJE 3 DIMENSIONALE E APARTAMENTIT**

**NR.2**

**“STRUKTURE AKOMODUESE (HOTEL) 7 KATE ME 2 KATE NENTOKE”**  
**Adresa: Rruga Kristal, Golem - Bashkia Kavajë**

**INVESTITOR DHE SUBJEKT NDERTUES:**

**“VM RESORT” Sh.p.k**  
**NIPT: L82608801A**  
**Kavajë / Albania**  
**Tel: +355697027144**

**PROJEKTUES:**

**VAEKU STUDIO**  
**NIPT: M11319016N**  
**Adresa: “Kompleksi Magnet”,**  
**Njësia Lyra 2018\_1**  
**Njësia Administrative Nr.7**  
**Tiranë/Albania**  
**E-mail: u.hoxha@vaeku.studio**  
**Tel: +355674088492**



**APARTAMENTI NR:**

**JL41**

**Kati :**

**5**

**Orientimi :**

**JUG**

**Siperfaqe Apartamenti :**

**60.5 m<sup>2</sup>**

**Ambjente te perbashketa:**

**7.8 m<sup>2</sup>**

**Siperfaqe totale:**

**68.3 m<sup>2</sup>**

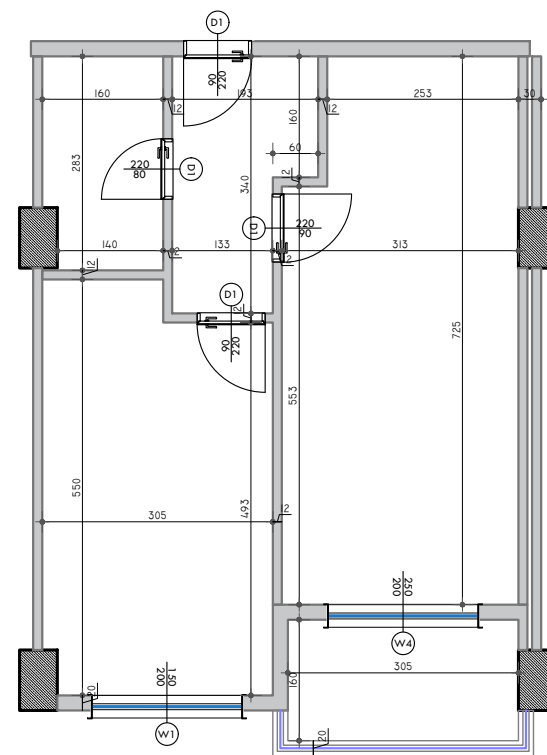

**PLANIMETRIA E APARTAMENTIT - PERMASIM**

**SHKALLA 1:100**

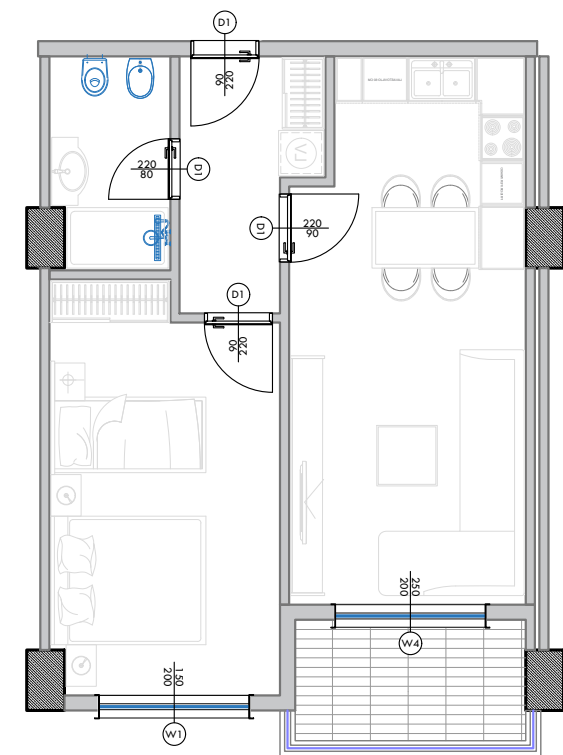

**PLANIMETRIA E APARTAMENTIT - MOBILIM**

**SHKALLA 1:100**

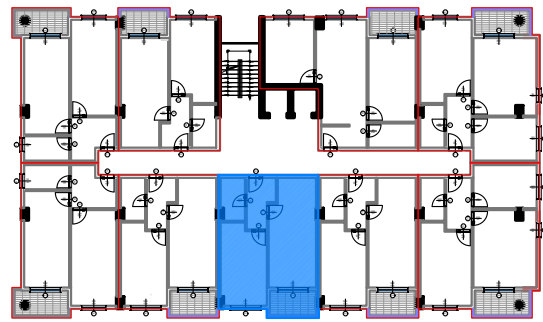

**POZICIONI I APARTAMENTIT NE PLANIMETRINE E KATIT**

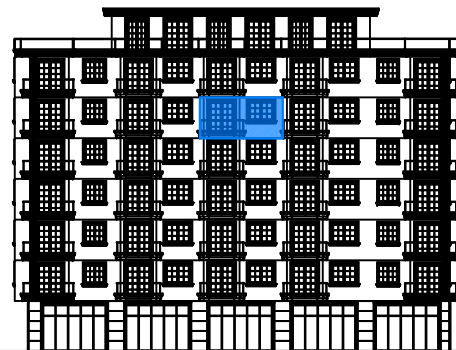

**POZICIONI I APARTAMENTIT NE ALTIMETRI - FASADA JUGORE**

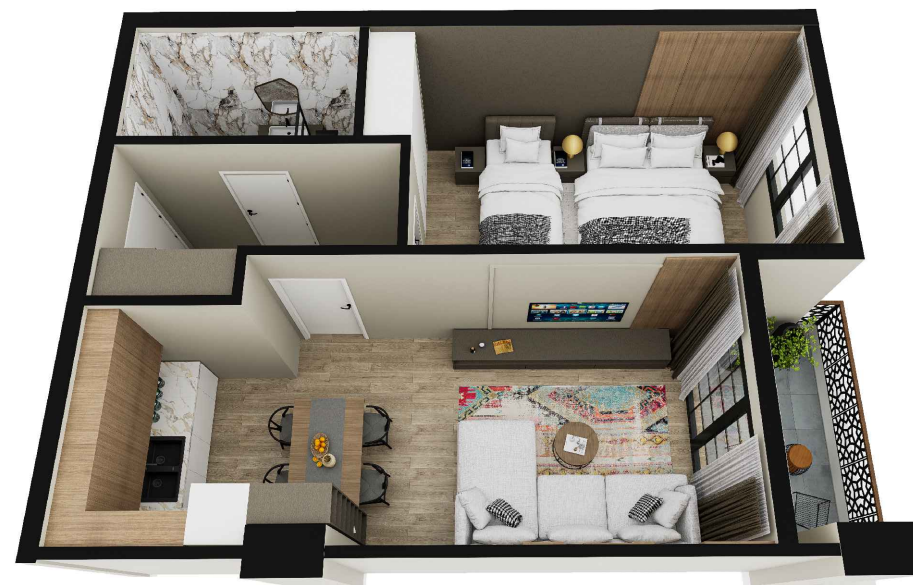

**PAMJE 3 DIMENSIONALE E APARTAMENTIT**

**NR.1**

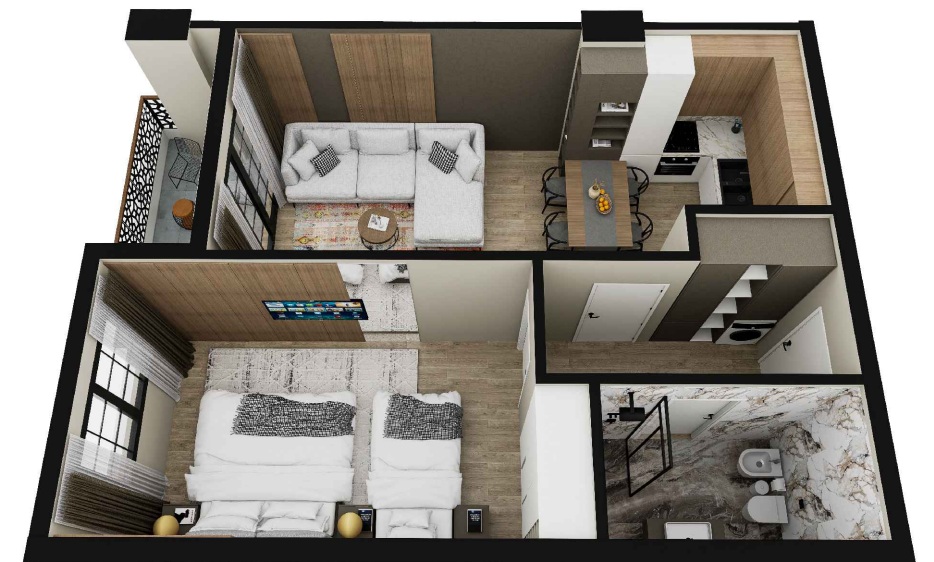

**PAMJE 3 DIMENSIONALE E APARTAMENTIT**

**NR.2**



**“STRUKTURE AKOMODUESE (HOTEL) 7 KATE ME 2 KATE NENTOKE”**  
**Adresa: Rruga Kristal, Golem - Bashkia Kavajë**

**INVESTITOR DHE SUBJEKT NDERTUES:**

**“VM RESORT” Sh.p.k**  
**NIPT: L82608801A**  
**Kavajë / Albania**  
**Tel: +355697027144**

**PROJEKTUES:**

**VAEKU STUDIO**  
**NIPT: M11319016N**  
**Adresa: “Kompleksi Magnet”,**  
**Njësia Lyra 2018\_1**  
**Njësia Administrative Nr.7**  
**Tiranë/Albania**  
**E-mail: u.hoxha@vaeku.studio**  
**Tel: +355674088492**



**APARTAMENTI NR:**

**JL42**

**Kati :**

**5**

**Orientimi :**

**JUG**

**Siperfaqe Apartamenti :**

**60.5 m<sup>2</sup>**

**Ambjente te perbashketa:**

**7.8 m<sup>2</sup>**

**Siperfaqe totale:**

**68.3 m<sup>2</sup>**

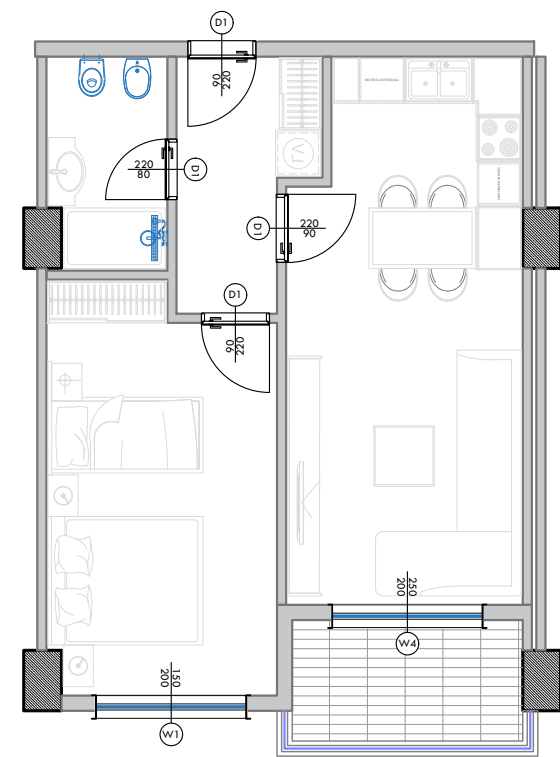
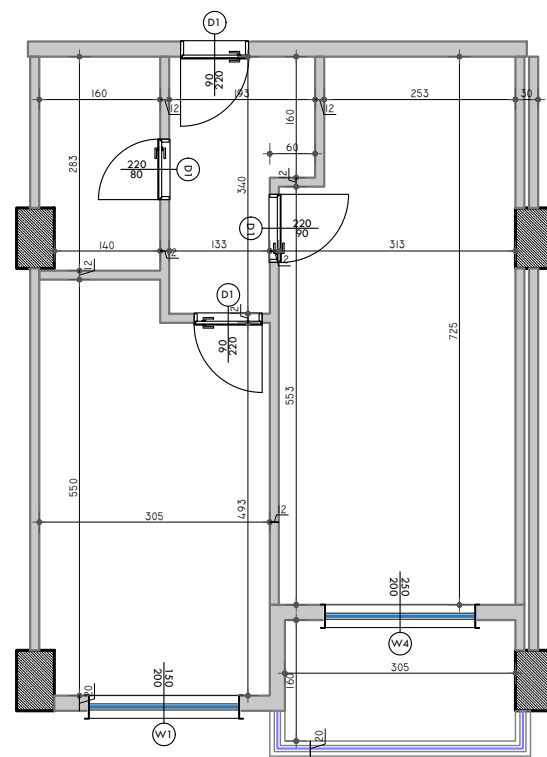

**PLANIMETRIA E APARTAMENTIT - PERMASIM**

**SHKALLA 1:100**

**PLANIMETRIA E APARTAMENTIT - MOBILIM**

**SHKALLA 1:100**

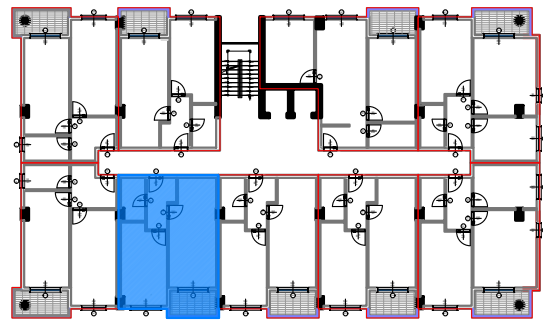

**POZICIONI I APARTAMENTIT NE PLANIMETRINE E KATIT**

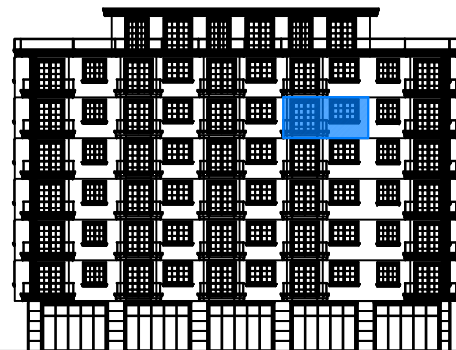

**POZICIONI I APARTAMENTIT NE ALTIMETRI - FASADA JUGORE**

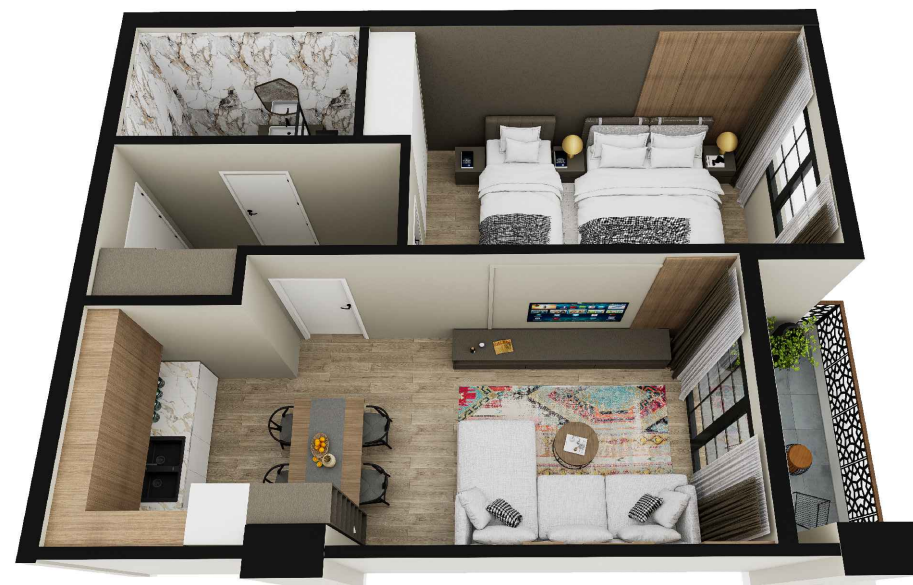

**PAMJE 3 DIMENSIONALE E APARTAMENTIT**

**NR.1**

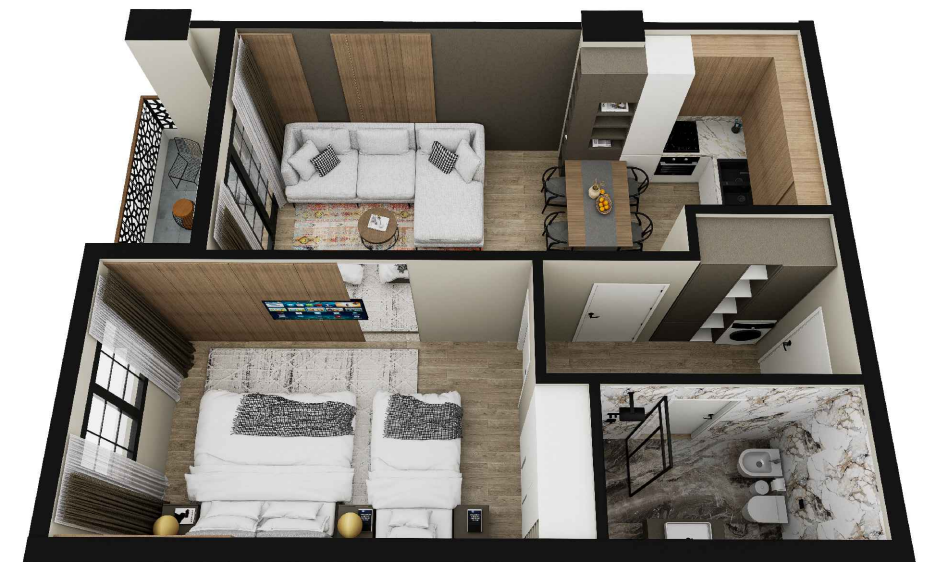

**PAMJE 3 DIMENSIONALE E APARTAMENTIT**

**NR.2**

**“STRUKTURE AKOMODUESE (HOTEL) 7 KATE ME 2 KATE NENTOKE”**  
**Adresa: Rruga Kristal, Golem - Bashkia Kavajë**

**INVESTITOR DHE SUBJEKT NDERTUES:**

**“VM RESORT” Sh.p.k**  
**NIPT: L82608801A**  
**Kavajë / Albania**  
**Tel: +355697027144**

**PROJEKTUES:**

**VAEKU STUDIO**  
**NIPT: M11319016N**  
**Adresa: “Kompleksi Magnet”,**  
**Njësia Lyra 2018\_1**  
**Njësia Administrative Nr.7**  
**Tiranë/Albania**  
**E-mail: u.hoxha@vaeku.studio**  
**Tel: +355674088492**



APARTAMENTI NR:

**JL43**

Kati :

5

Orientimi :

JUG PERENDIM

Siperfaqe Apartamenti :

64.4 m<sup>2</sup>

Ambjente te perbashketa:

8.3 m<sup>2</sup>

Siperfaqe totale:

72.7 m<sup>2</sup>

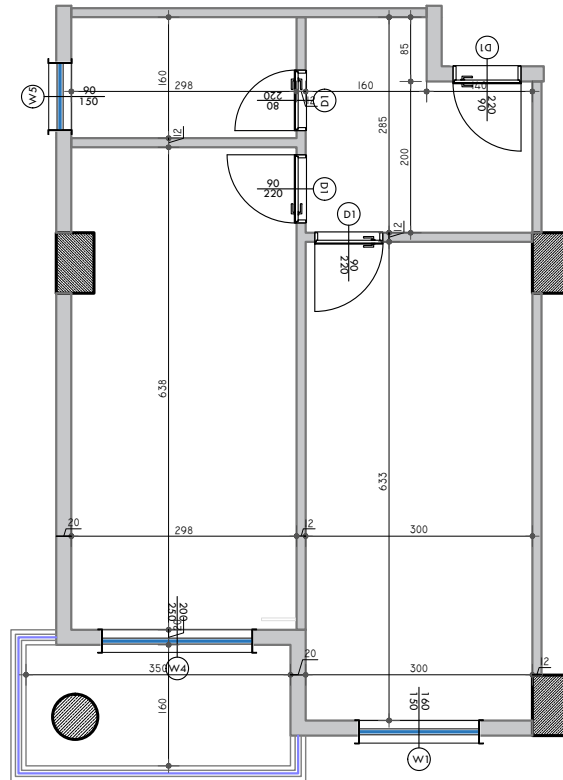

**PLANIMETRIA E APARTAMENTIT - PERMASIM**

**SHKALLA 1:100**

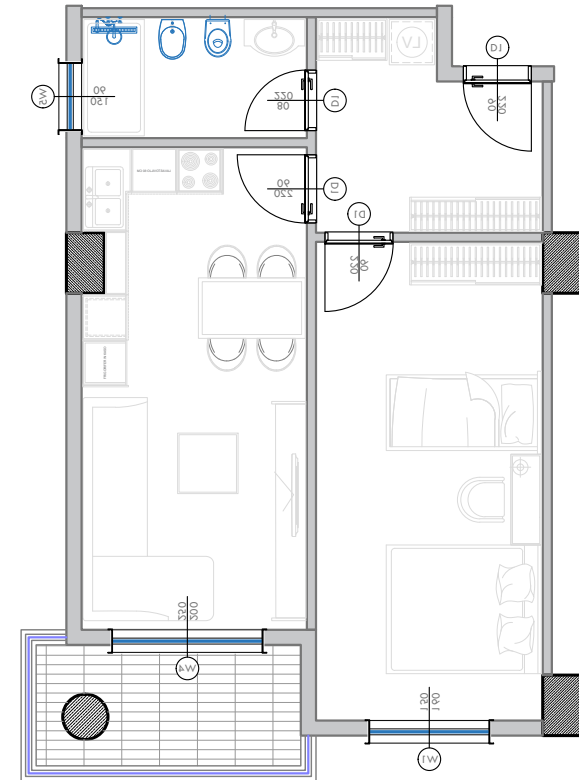

**PLANIMETRIA E APARTAMENTIT - MOBILIM**

**SHKALLA 1:100**

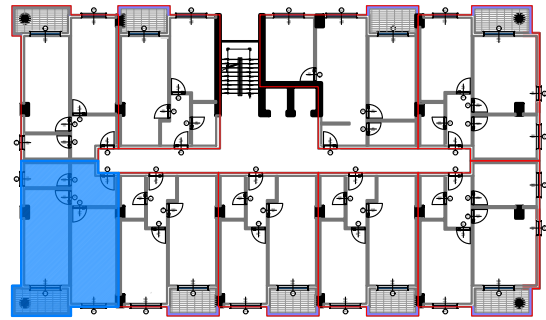

**POZICIONI I APARTAMENTIT NE PLANIMETRINE E KATIT**

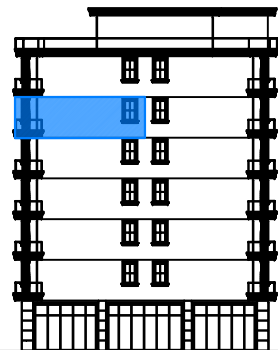

**POZICIONI I APARTAMENTIT NE ALTIMETRI - FASADA PERENDIMORE**



**PAMJE 3 DIMENSIONALE E APARTAMENTIT**

**NR.1**



**PAMJE 3 DIMENSIONALE E APARTAMENTIT**

**NR.2**

**“STRUKTURE AKOMODUESE (HOTEL) 7 KATE ME 2 KATE NENTOKE”**  
**Adresa: Rruga Kristal, Golem - Bashkia Kavajë**

**INVESTITOR DHE SUBJEKT NDERTUES:**

**“VM RESORT” Sh.p.k**  
**NIPT: L82608801A**  
**Kavajë / Albania**  
**Tel: +355697027144**

**PROJEKTUES:**

**VAEKU STUDIO**  
**NIPT: M11319016N**  
**Adresa: “Kompleksi Magnet”,**  
**Njësia Lyra 2018\_1**  
**Njësia Administrative Nr.7**  
**Tiranë/Albania**  
**E-mail: u.hoxha@vaeku.studio**  
**Tel: +355674088492**



APARTAMENTI NR:

**JL44**

Kati :

5

Orientimi :

VERI PERENDIM

Siperfaqe Apartamenti :

64.4 m<sup>2</sup>

Ambjente te perbashketa:

8.3 m<sup>2</sup>

Siperfaqe totale:

72.7 m<sup>2</sup>

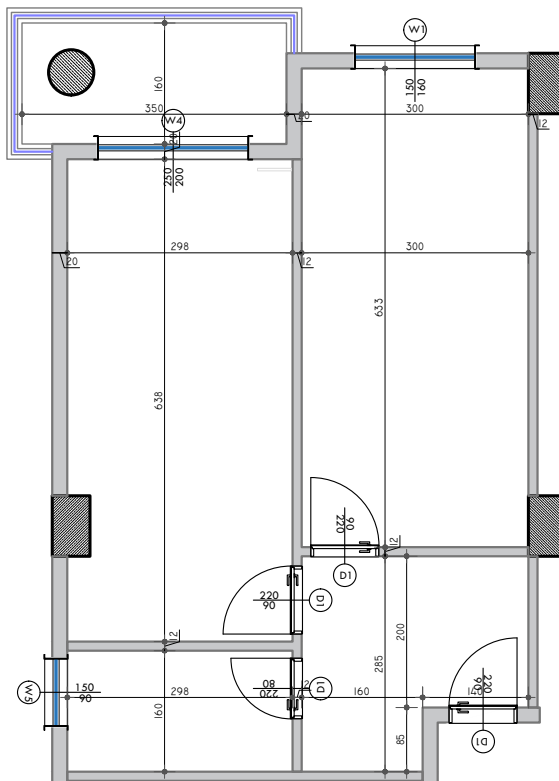

**PLANIMETRIA E APARTAMENTIT - PERMASIM**

**SHKALLA 1:100**

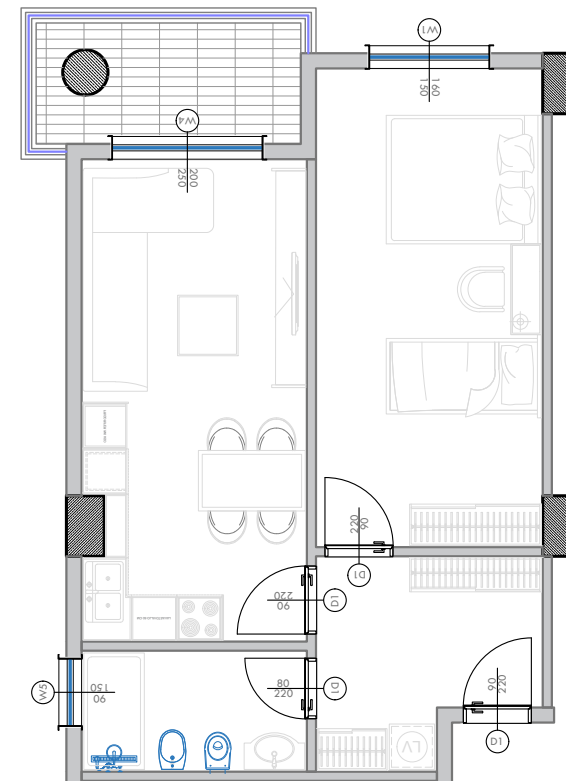

**PLANIMETRIA E APARTAMENTIT - MOBILIM**

**SHKALLA 1:100**

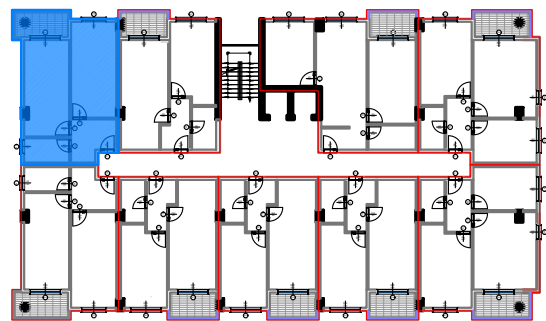

**POZICIONI I APARTAMENTIT NE PLANIMETRINE E KATIT**

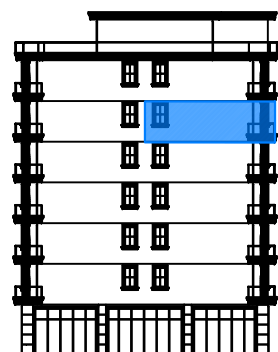

**POZICIONI I APARTAMENTIT NE ALTIMETRI - FASADA PERENDIMORE**



**PAMJE 3 DIMENSIONALE E APARTAMENTIT**

**NR.1**



**PAMJE 3 DIMENSIONALE E APARTAMENTIT**

**NR.2**

**“STRUKTURE AKOMODUESE (HOTEL) 7 KATE ME 2 KATE NENTOKE”**  
**Adresa: Rruga Kristal, Golem - Bashkia Kavajë**

**INVESTITOR DHE SUBJEKT NDERTUES:**

**“VM RESORT” Sh.p.k**  
**NIPT: L82608801A**  
**Kavajë / Albania**  
**Tel: +355697027144**

**PROJEKTUES:**

**VAEKU STUDIO**  
**NIPT: M11319016N**  
**Adresa: “Kompleksi Magnet”,**  
**Njësia Lyra 2018\_1**  
**Njësia Administrative Nr.7**  
**Tiranë/Albania**  
**E-mail: u.hoxha@vaeku.studio**  
**Tel: +355674088492**



APARTAMENTI NR:

**JL45**

Kati :

5

Orientimi :

VERI

Siperfaqe Apartamenti :

60.5 m<sup>2</sup>

Ambjente te perbashketa:

7.8 m<sup>2</sup>

Siperfaqe totale:

68.3 m<sup>2</sup>

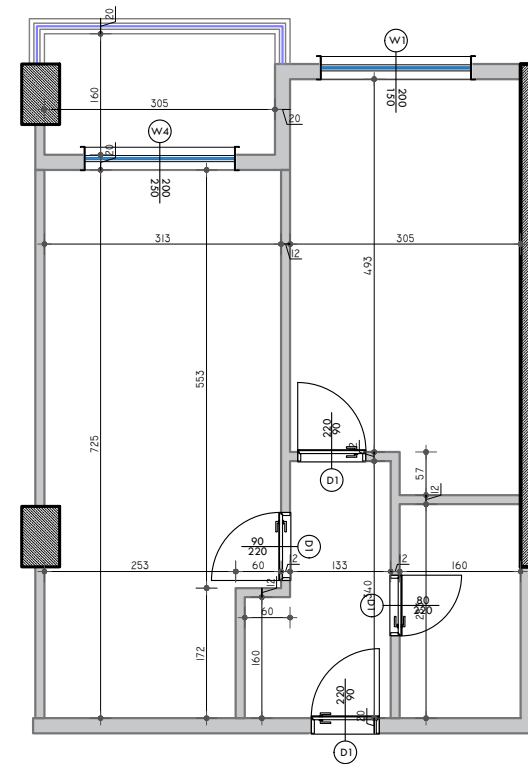

**PLANIMETRIA E APARTAMENTIT - PERMASIM**

**SHKALLA 1:100**

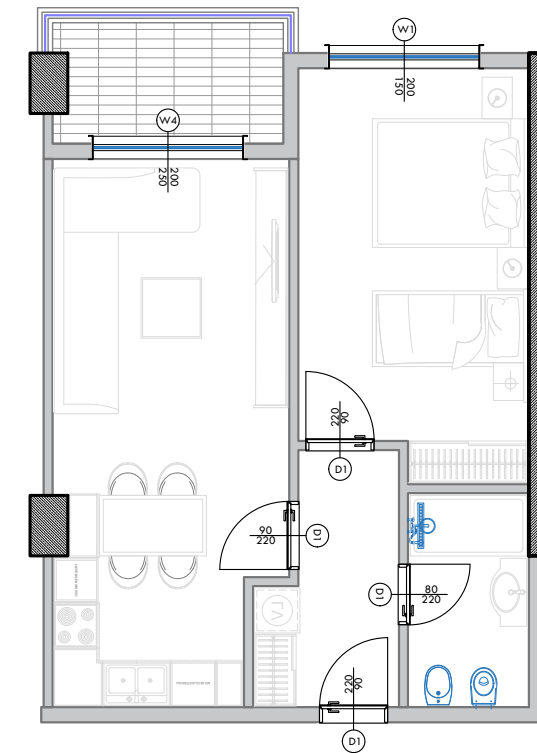

**PLANIMETRIA E APARTAMENTIT - MOBILIM**

**SHKALLA 1:100**

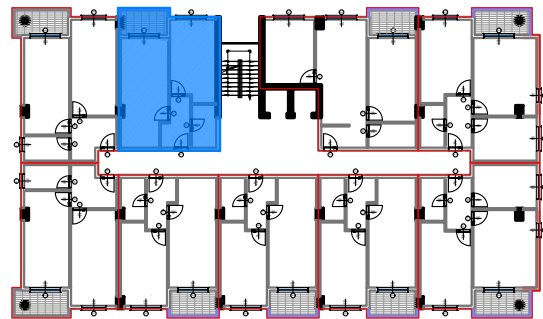

**POZICIONI I APARTAMENTIT NE PLANIMETRINE E KATIT**

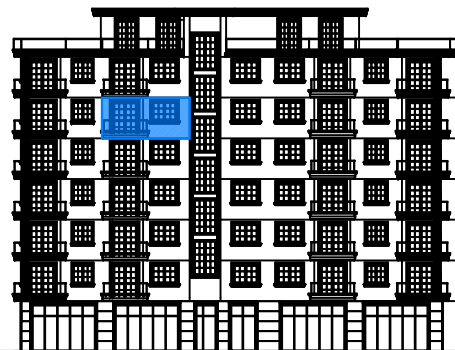

**POZICIONI I APARTAMENTIT NE ALTIMETRI - FASADA VERIORE**



**PAMJE 3 DIMENSIONALE E APARTAMENTIT**

**NR.1**

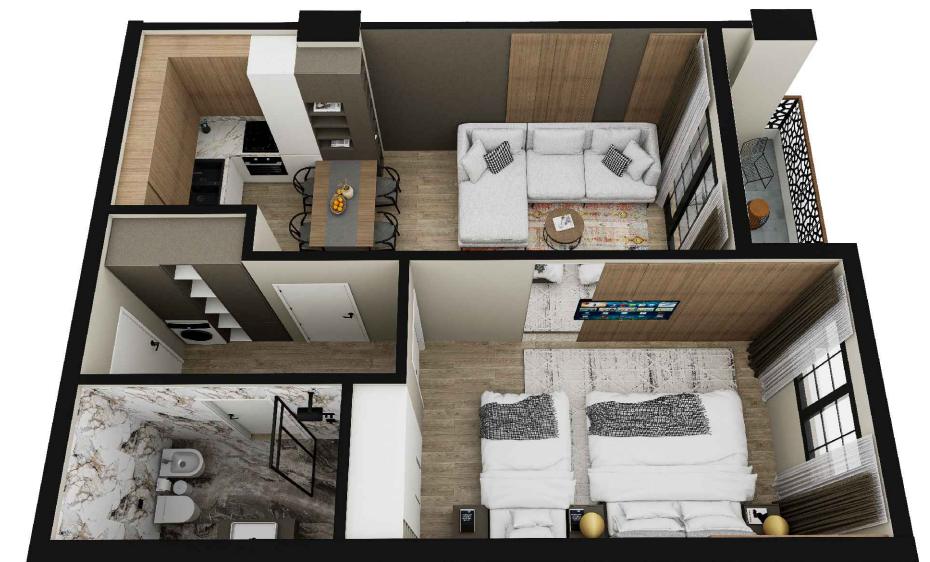

**PAMJE 3 DIMENSIONALE E APARTAMENTIT**

**NR.2**

**“STRUKTURE AKOMODUESE (HOTEL) 7 KATE ME 2 KATE NENTOKE”**  
**Adresa: Rruga Kristal, Golem - Bashkia Kavajë**

**INVESTITOR DHE SUBJEKT NDERTUES:**

**“VM RESORT” Sh.p.k**  
**NIPT: L82608801A**  
**Kavajë / Albania**  
**Tel: +355697027144**

**PROJEKTUES:**

**VAEKU STUDIO**  
**NIPT: M11319016N**  
**Adresa: “Kompleksi Magnet”,**  
**Njësia Lyra 2018\_1**  
**Njësia Administrative Nr.7**  
**Tiranë/Albania**  
**E-mail: u.hoxha@vaeku.studio**  
**Tel: +355674088492**



**APARTAMENTI NR:**

**JL46**

**Kati :**

**6**

**Orientimi :**

**VERI**

**Siperfaqe Apartamenti :**

**77.7 m<sup>2</sup>**

**Ambjente te perbashketa:**

**10.0 m<sup>2</sup>**

**Siperfaqe totale:**

**87.7 m<sup>2</sup>**

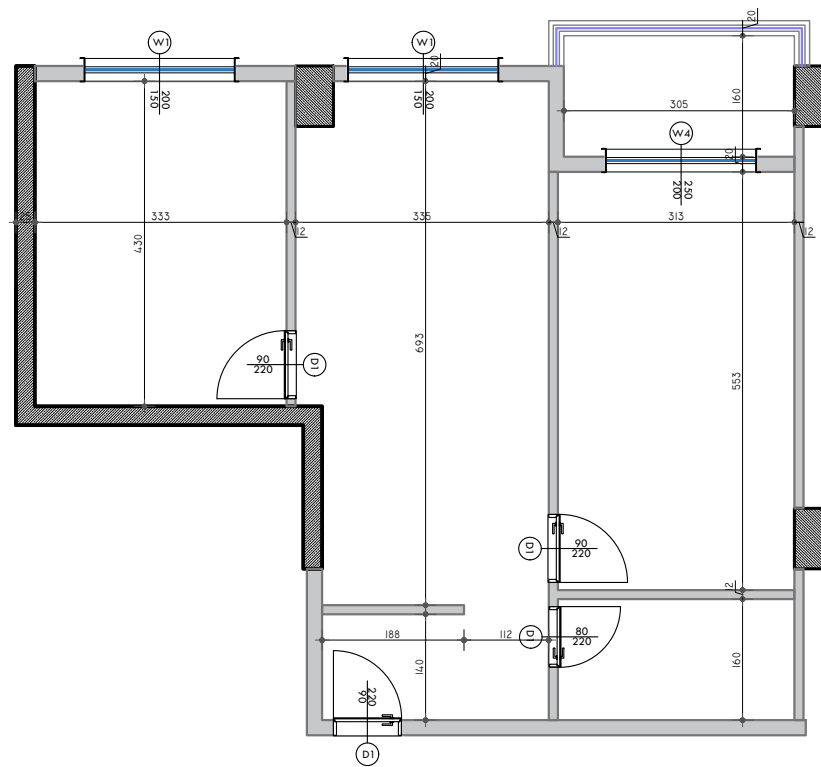

**PLANIMETRIA E APARTAMENTIT - PERMASIM**

**SHKALLA 1:100**

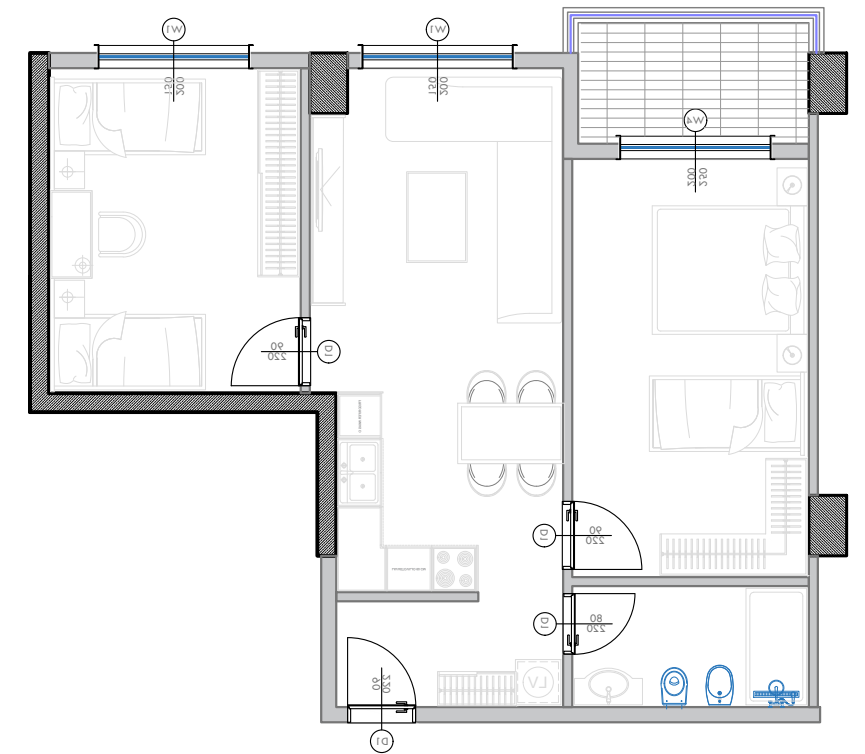

**PLANIMETRIA E APARTAMENTIT - MOBILIM**

**SHKALLA 1:100**

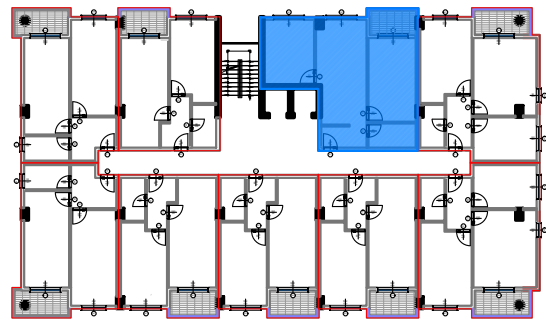

**POZICIONI I APARTAMENTIT NE PLANIMETRINE E KATIT**

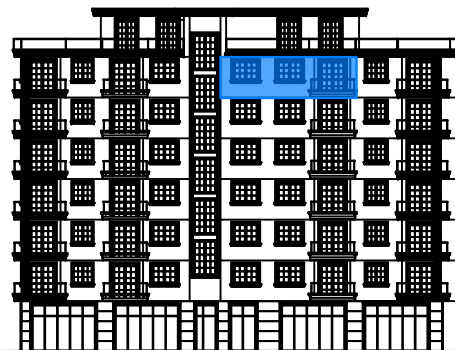

**POZICIONI I APARTAMENTIT NE ALTIMETRI - FASADA VERIORE**



**PAMJE 3 DIMENSIONALE E APARTAMENTIT**

**NR.1**



**PAMJE 3 DIMENSIONALE E APARTAMENTIT**

**NR.2**

**“STRUKTURE AKOMODUESE (HOTEL) 7 KATE ME 2 KATE NENTOKE”**  
**Adresa: Rruga Kristal, Golem - Bashkia Kavajë**

**INVESTITOR DHE SUBJEKT NDERTUES:**

**“VM RESORT” Sh.p.k**  
**NIPT: L82608801A**  
**Kavajë / Albania**  
**Tel: +355697027144**

**PROJEKTUES:**

**VAEKU STUDIO**  
**NIPT: M11319016N**  
**Adresa: “Kompleksi Magnet”,**  
**Njësia Lyra 2018\_1**  
**Njësia Administrative Nr.7**  
**Tiranë/Albania**  
**E-mail: u.hoxha@vaeku.studio**  
**Tel: +355674088492**



APARTAMENTI NR:

**JL47**

Kati :

**6**

Orientimi :

**VERI LINDJE**

Siperfaqe Apartamenti :

**76.6 m<sup>2</sup>**

Ambjente te perbashketa:

**9.9 m<sup>2</sup>**

Siperfaqe totale:

**86.5 m<sup>2</sup>**

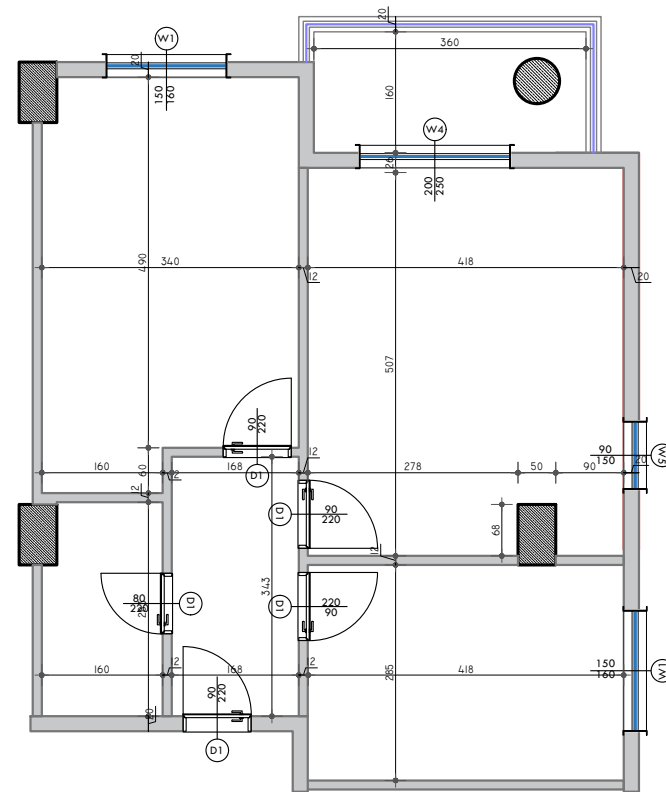

**PLANIMETRIA E APARTAMENTIT - PERMASIM**

**SHKALLA 1:100**

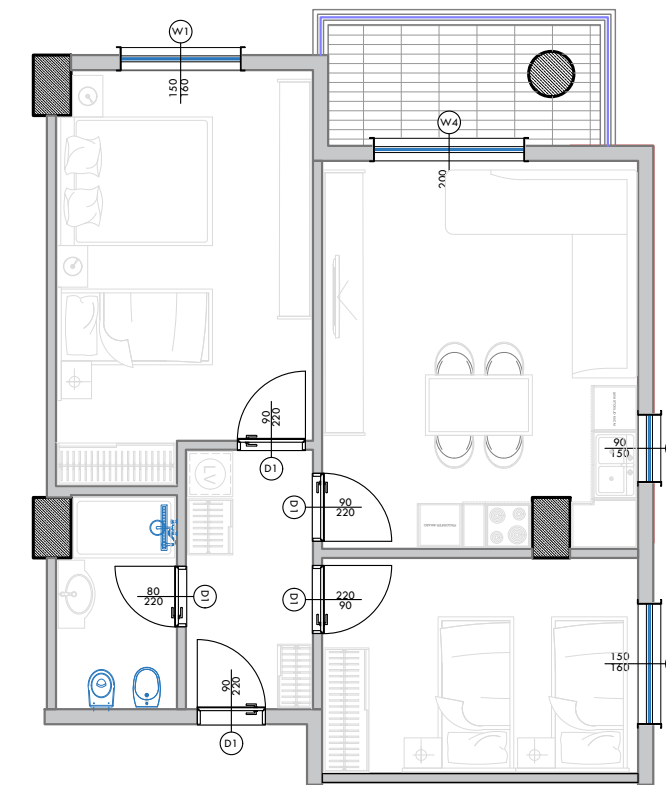

**PLANIMETRIA E APARTAMENTIT - MOBILIM**

**SHKALLA 1:100**

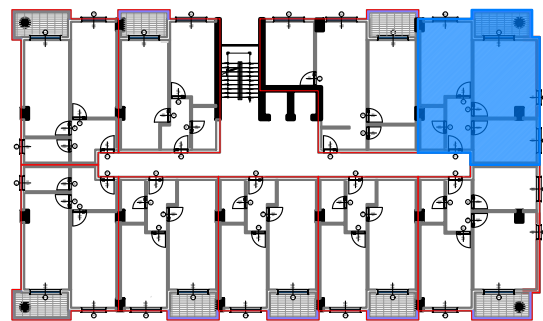

**POZICIONI I APARTAMENTIT NE PLANIMETRINE E KATIT**

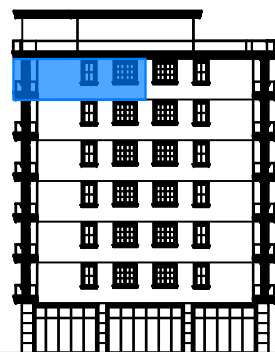

**POZICIONI I APARTAMENTIT NE ALTIMETRI - FASADA LINDORE**

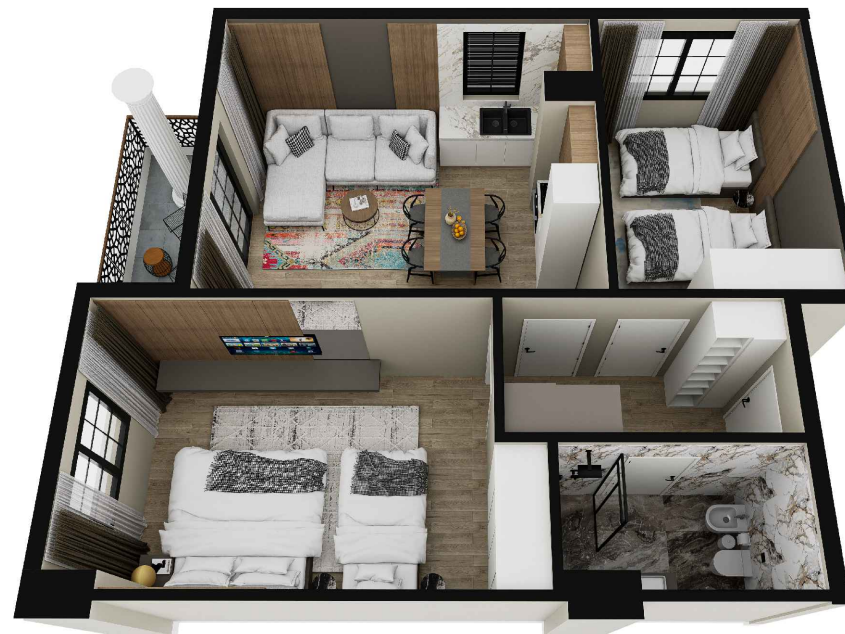

**PAMJE 3 DIMENSIONALE E APARTAMENTIT**

**NR.1**

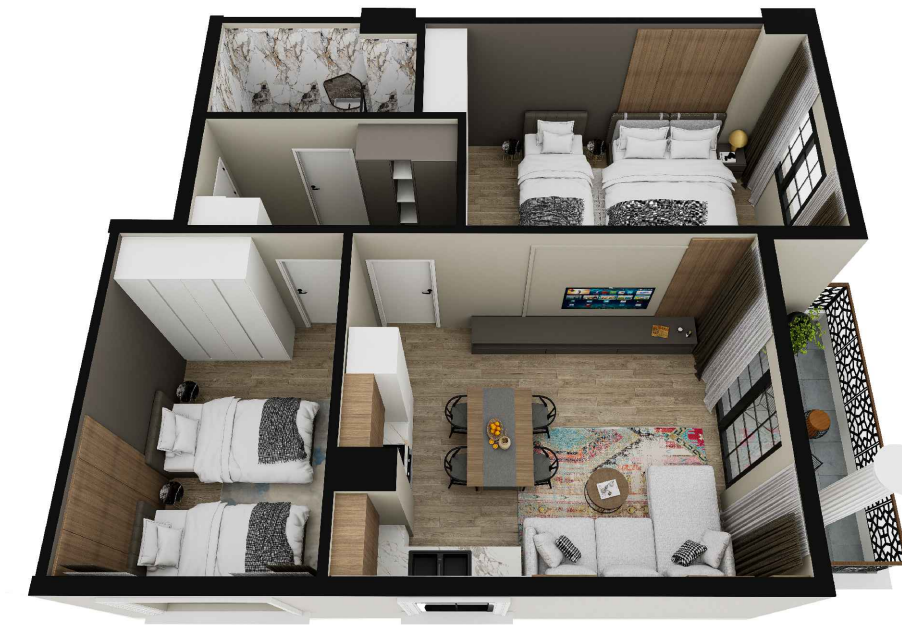

**PAMJE 3 DIMENSIONALE E APARTAMENTIT**

**NR.2**

**“STRUKTURE AKOMODUESE (HOTEL) 7 KATE ME 2 KATE NENTOKE”**  
**Adresa: Rruga Kristal, Golem - Bashkia Kavajë**

**INVESTITOR DHE SUBJEKT NDERTUES:**

**“VM RESORT” Sh.p.k**  
**NIPT: L82608801A**  
**Kavajë / Albania**  
**Tel: +355697027144**

**PROJEKTUES:**

**VAEKU STUDIO**  
**NIPT: M11319016N**  
**Adresa: “Kompleksi Magnet”,**  
**Njësia Lyra 2018\_1**  
**Njësia Administrative Nr.7**  
**Tiranë/Albania**  
**E-mail: u.hoxha@vaeku.studio**  
**Tel: +355674088492**



**APARTAMENTI NR:**

**JL48**

**Kati :**

**6**

**Orientimi :**

**JUG LINDJE**

**Siperfaqe Apartamenti :**

**76.6 m<sup>2</sup>**

**Ambjente te perbashketa:**

**9.9 m<sup>2</sup>**

**Siperfaqe totale:**

**86.5 m<sup>2</sup>**

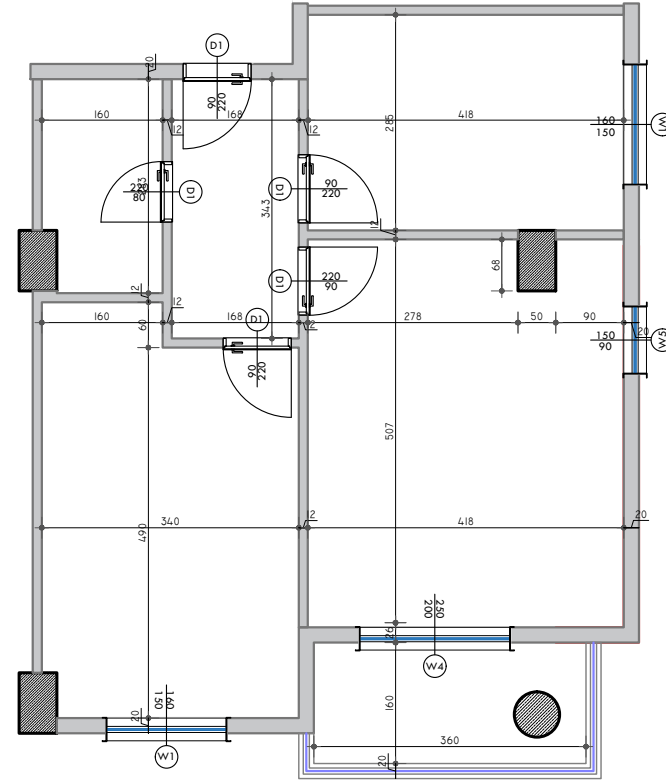

**PLANIMETRIA E APARTAMENTIT - PERMASIM**

**SHKALLA 1:100**

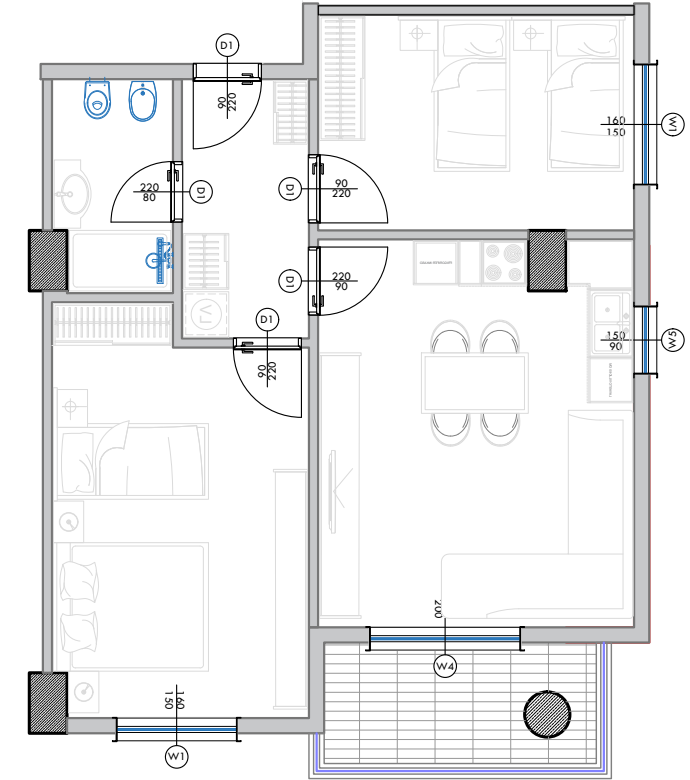

**PLANIMETRIA E APARTAMENTIT - MOBILIM**

**SHKALLA 1:100**

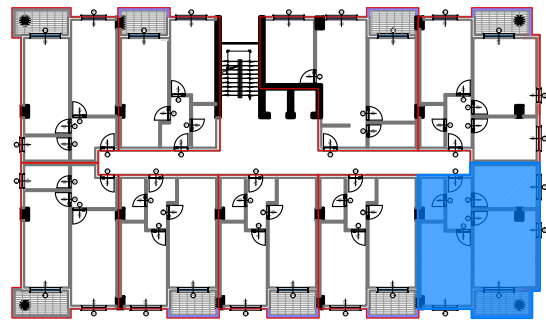

**POZICIONI I APARTAMENTIT NE PLANIMETRINE E KATIT**

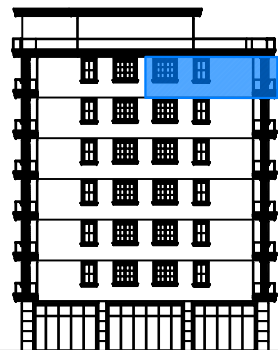

**POZICIONI I APARTAMENTIT NE ALTIMETRI - FASADA LINDORE**



**PAMJE 3 DIMENSIONALE E APARTAMENTIT**

**NR.1**



**PAMJE 3 DIMENSIONALE E APARTAMENTIT**

**NR.2**

**“STRUKTURE AKOMODUESE (HOTEL) 7 KATE ME 2 KATE NENTOKE”**  
**Adresa: Rruga Kristal, Golem - Bashkia Kavajë**

**INVESTITOR DHE SUBJEKT NDERTUES:**

**“VM RESORT” Sh.p.k**  
**NIPT: L82608801A**  
**Kavajë / Albania**  
**Tel: +355697027144**

**PROJEKTUES:**

**VAEKU STUDIO**  
**NIPT: M11319016N**  
**Adresa: “Kompleksi Magnet”,**  
**Njësia Lyra 2018\_1**  
**Njësia Administrative Nr.7**  
**Tiranë/Albania**  
**E-mail: u.hoxha@vaeku.studio**  
**Tel: +355674088492**



APARTAMENTI NR:

**JL49**

Kati :

6

Orientimi :

JUG

Siperfaqe Apartamenti :

60.5 m<sup>2</sup>

Ambjente te perbashketa:

7.8 m<sup>2</sup>

Siperfaqe totale:

68.3 m<sup>2</sup>

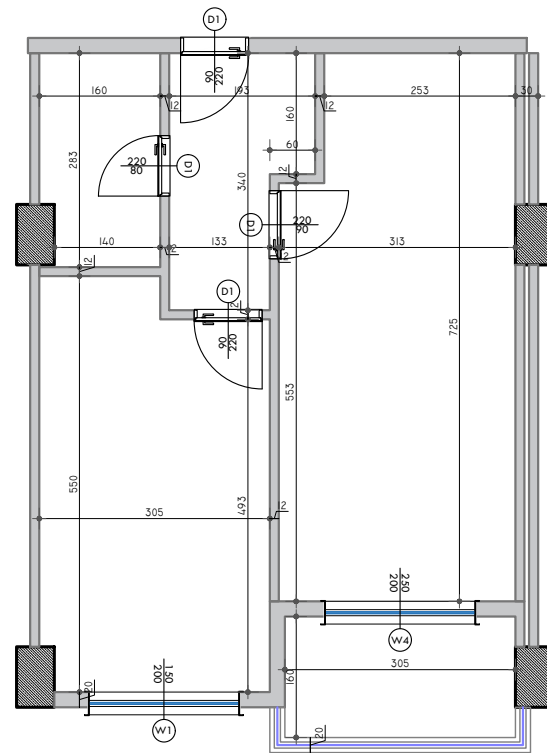

**PLANIMETRIA E APARTAMENTIT - PERMASIM**

**SHKALLA 1:100**

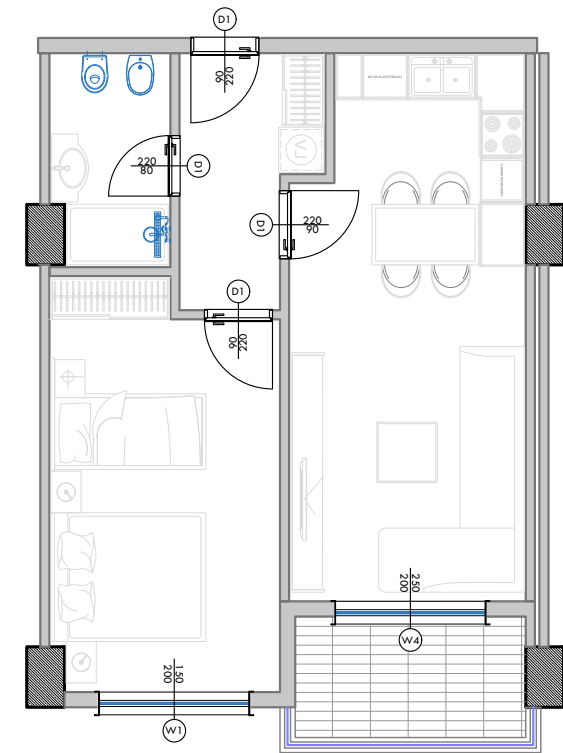

**PLANIMETRIA E APARTAMENTIT - MOBILIM**

**SHKALLA 1:100**

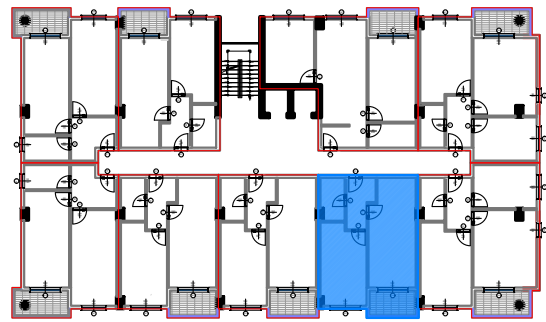

**POZICIONI I APARTAMENTIT NE PLANIMETRINE E KATIT**

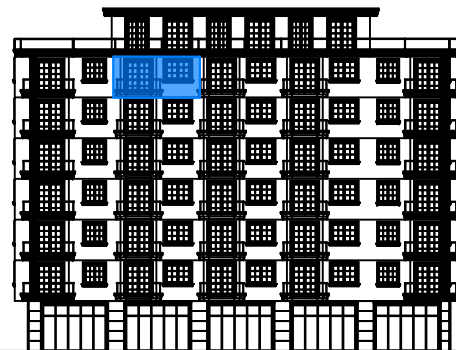

**POZICIONI I APARTAMENTIT NE ALTIMETRI - FASADA JUGORE**

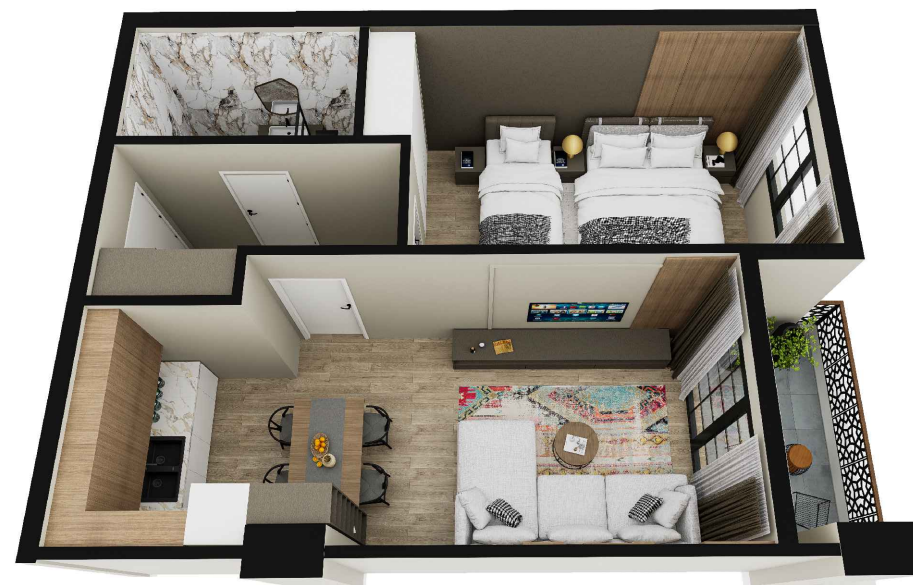

**PAMJE 3 DIMENSIONALE E APARTAMENTIT**

**NR.1**

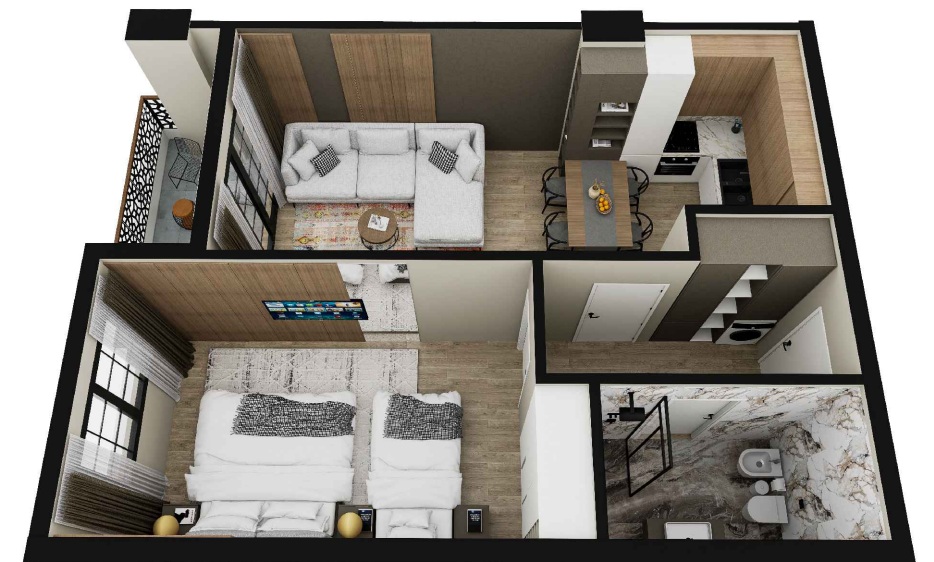

**PAMJE 3 DIMENSIONALE E APARTAMENTIT**

**NR.2**



**“STRUKTURE AKOMODUESE (HOTEL) 7 KATE ME 2 KATE NENTOKE”**  
**Adresa: Rruga Kristal, Golem - Bashkia Kavajë**

**INVESTITOR DHE SUBJEKT NDERTUES:**

**“VM RESORT” Sh.p.k**  
**NIPT: L82608801A**  
**Kavajë / Albania**  
**Tel: +355697027144**

**PROJEKTUES:**

**VAEKU STUDIO**  
**NIPT: M11319016N**  
**Adresa: “Kompleksi Magnet”,**  
**Njësia Lyra 2018\_1**  
**Njësia Administrative Nr.7**  
**Tiranë/Albania**  
**E-mail: u.hoxha@vaeku.studio**  
**Tel: +355674088492**



**APARTAMENTI NR:**

**JL50**

**Kati :**

**6**

**Orientimi :**

**JUG**

**Siperfaqe Apartamenti :**

**60.5 m<sup>2</sup>**

**Ambjente te perbashketa:**

**7.8 m<sup>2</sup>**

**Siperfaqe totale:**

**68.3 m<sup>2</sup>**

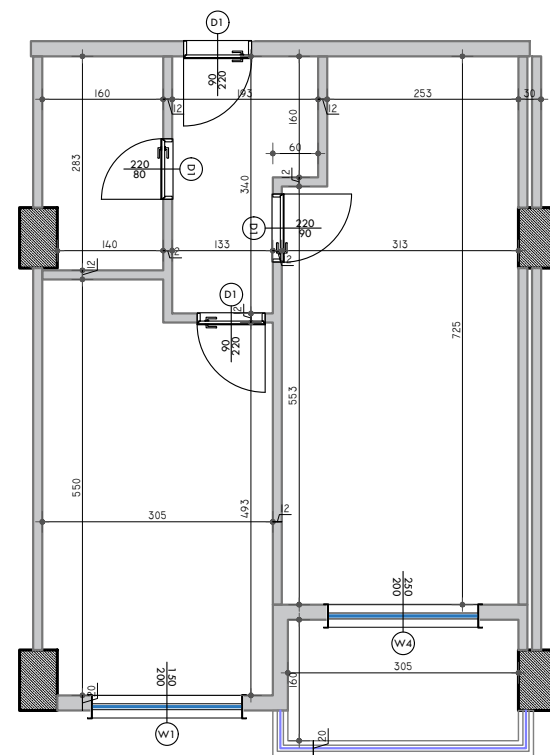

**PLANIMETRIA E APARTAMENTIT - PERMASIM**

**SHKALLA 1:100**

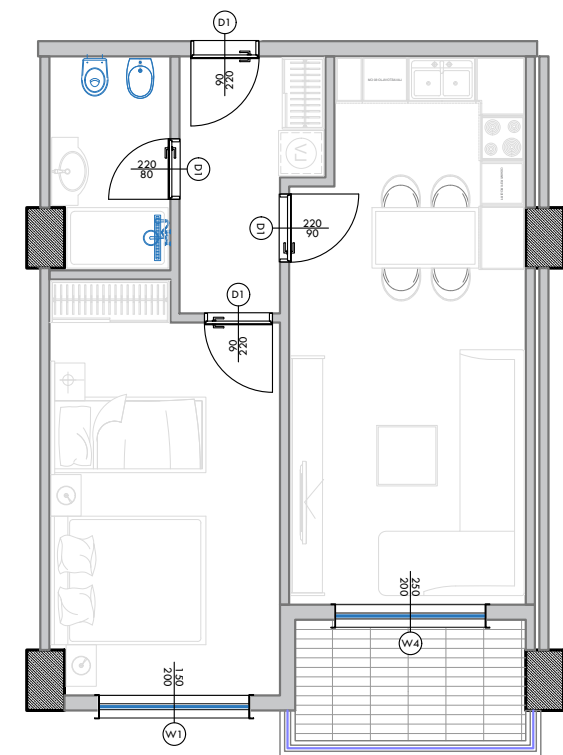

**PLANIMETRIA E APARTAMENTIT - MOBILIM**

**SHKALLA 1:100**

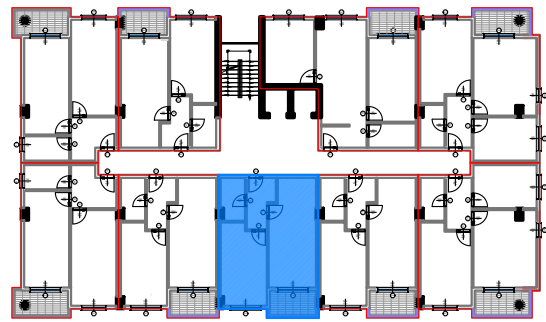

**POZICIONI I APARTAMENTIT NE PLANIMETRINE E KATIT**

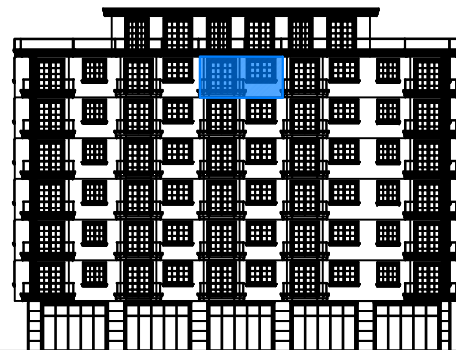

**POZICIONI I APARTAMENTIT NE ALTIMETRI - FASADA JUGORE**

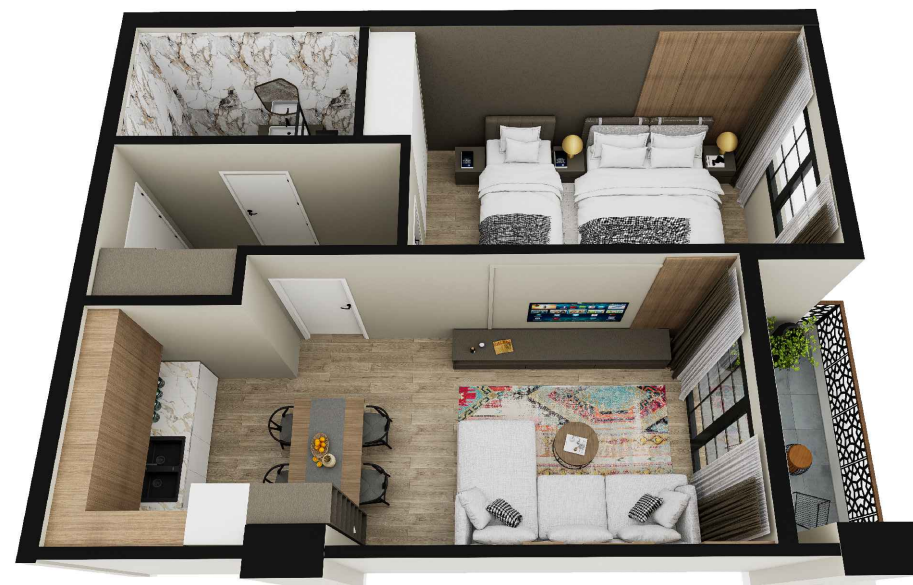

**PAMJE 3 DIMENSIONALE E APARTAMENTIT**

**NR.1**

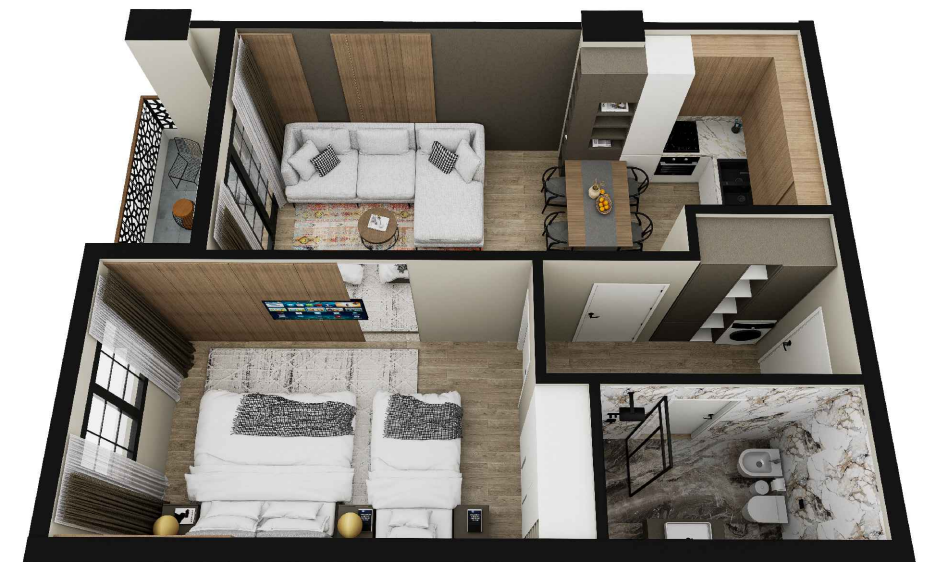

**PAMJE 3 DIMENSIONALE E APARTAMENTIT**

**NR.2**

**“STRUKTURE AKOMODUESE (HOTEL) 7 KATE ME 2 KATE NENTOKE”**  
**Adresa: Rruga Kristal, Golem - Bashkia Kavajë**

**INVESTITOR DHE SUBJEKT NDERTUES:**

**“VM RESORT” Sh.p.k**  
**NIPT: L82608801A**  
**Kavajë / Albania**  
**Tel: +355697027144**

**PROJEKTUES:**

**VAEKU STUDIO**  
**NIPT: M11319016N**  
**Adresa: “Kompleksi Magnet”,**  
**Njësia Lyra 2018\_1**  
**Njësia Administrative Nr.7**  
**Tiranë/Albania**  
**E-mail: u.hoxha@vaeku.studio**  
**Tel: +355674088492**



**APARTAMENTI NR:**

**JL51**

**Kati :**

**6**

**Orientimi :**

**JUG**

**Siperfaqe Apartamenti :**

**60.5 m<sup>2</sup>**

**Ambjente te perbashketa:**

**7.8 m<sup>2</sup>**

**Siperfaqe totale:**

**68.3 m<sup>2</sup>**

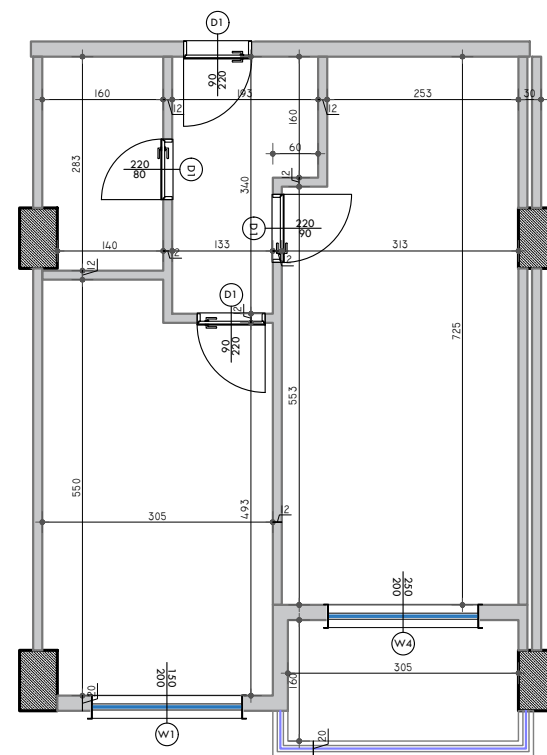

**PLANIMETRIA E APARTAMENTIT - PERMASIM**

**SHKALLA 1:100**

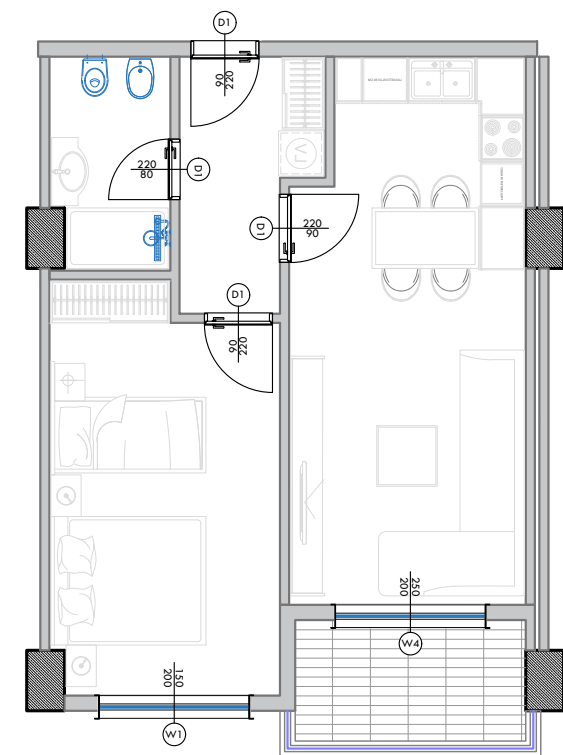

**PLANIMETRIA E APARTAMENTIT - MOBILIM**

**SHKALLA 1:100**

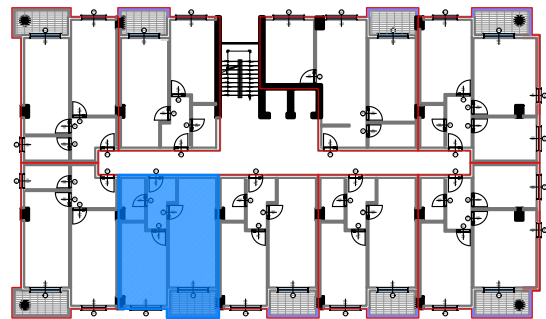

**POZICIONI I APARTAMENTIT NE PLANIMETRINE E KATIT**

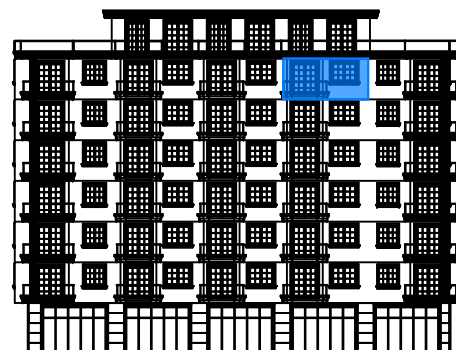

**POZICIONI I APARTAMENTIT NE ALTIMETRI - FASADA JUGORE**

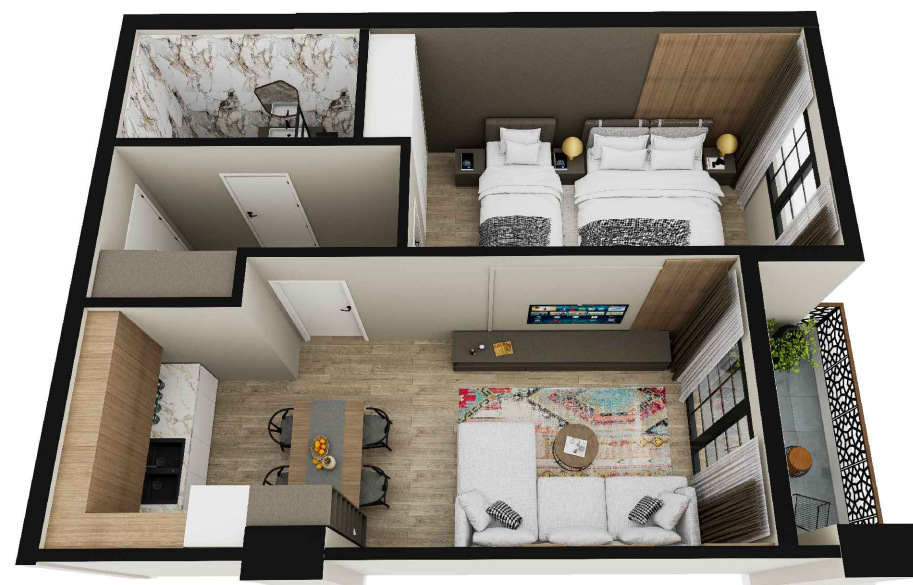

**PAMJE 3 DIMENSIONALE E APARTAMENTIT**

**NR.1**

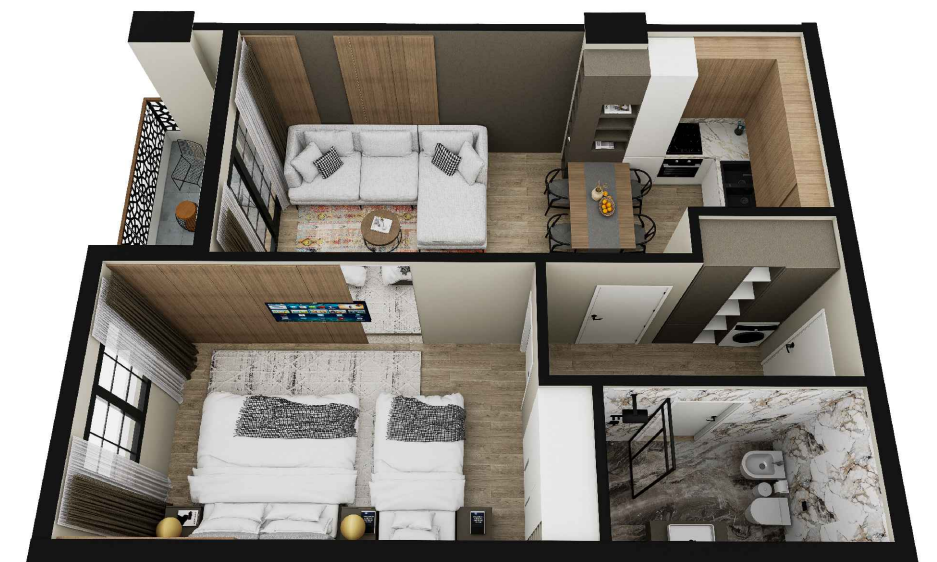

**PAMJE 3 DIMENSIONALE E APARTAMENTIT**

**NR.2**

**“STRUKTURE AKOMODUESE (HOTEL) 7 KATE ME 2 KATE NENTOKE”**  
**Adresa: Rruga Kristal, Golem - Bashkia Kavajë**

**INVESTITOR DHE SUBJEKT NDERTUES:**

**“VM RESORT” Sh.p.k**  
**NIPT: L82608801A**  
**Kavajë / Albania**  
**Tel: +355697027144**

**PROJEKTUES:**

**VAEKU STUDIO**  
**NIPT: M11319016N**  
**Adresa: “Kompleksi Magnet”,**  
**Njësia Lyra 2018\_1**  
**Njësia Administrative Nr.7**  
**Tiranë/Albania**  
**E-mail: u.hoxha@vaeku.studio**  
**Tel: +355674088492**



APARTAMENTI NR:

**JL52**

Kati :

6

Orientimi :

JUG PERENDIM

Siperfaqe Apartamenti :

64.4 m<sup>2</sup>

Ambjente te perbashketa:

8.3 m<sup>2</sup>

Siperfaqe totale:

72.7 m<sup>2</sup>

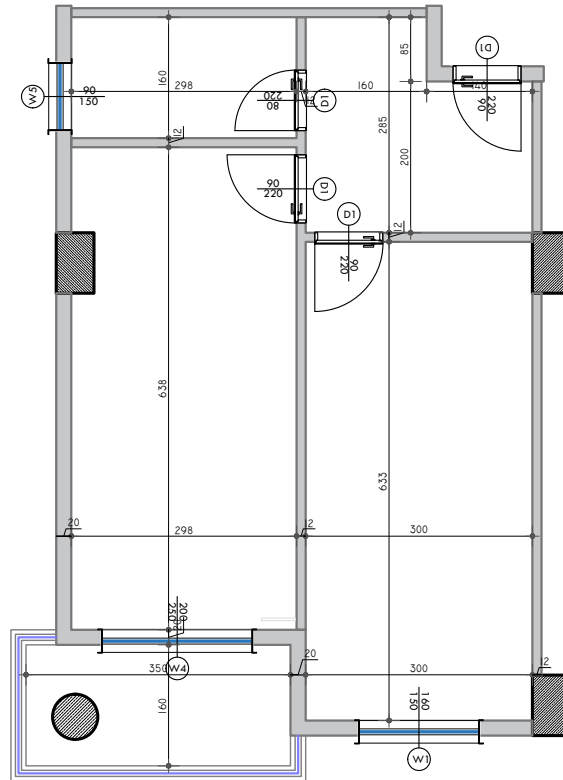

**PLANIMETRIA E APARTAMENTIT - PERMASIM**

**SHKALLA 1:100**

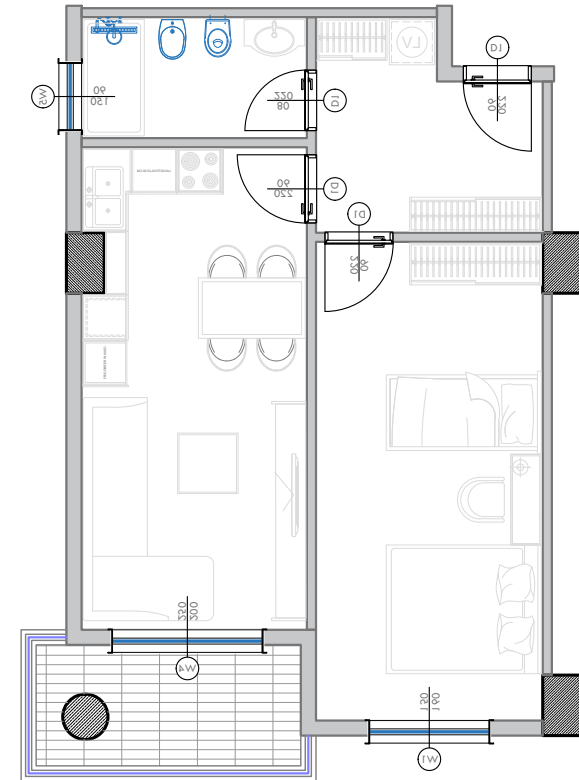

**PLANIMETRIA E APARTAMENTIT - MOBILIM**

**SHKALLA 1:100**

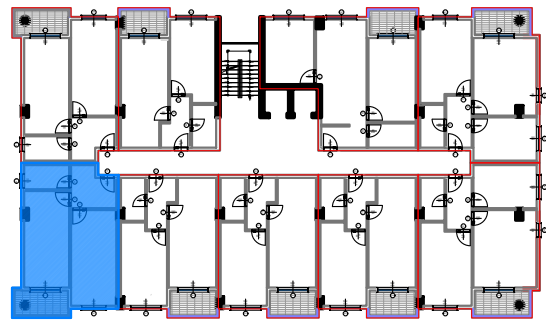

**POZICIONI I APARTAMENTIT NE PLANIMETRINE E KATIT**

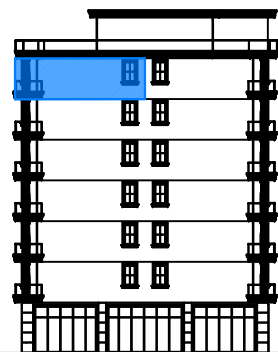

**POZICIONI I APARTAMENTIT NE ALTIMETRI - FASADA PERENDIMORE**



**PAMJE 3 DIMENSIONALE E APARTAMENTIT**

**NR.1**



**PAMJE 3 DIMENSIONALE E APARTAMENTIT**

**NR.2**

**“STRUKTURE AKOMODUESE (HOTEL) 7 KATE ME 2 KATE NENTOKE”**  
**Adresa: Rruga Kristal, Golem - Bashkia Kavajë**

**INVESTITOR DHE SUBJEKT NDERTUES:**

**“VM RESORT” Sh.p.k**  
**NIPT: L82608801A**  
**Kavajë / Albania**  
**Tel: +355697027144**

**PROJEKTUES:**

**VAEKU STUDIO**  
**NIPT: M11319016N**  
**Adresa: “Kompleksi Magnet”,**  
**Njësia Lyra 2018\_1**  
**Njësia Administrative Nr.7**  
**Tiranë/Albania**  
**E-mail: u.hoxha@vaeku.studio**  
**Tel: +355674088492**



APARTAMENTI NR:

**JL53**

Kati :

**6**

Orientimi :

**VERI PERENDIM**

Siperfaqe Apartamenti :

**64.4 m<sup>2</sup>**

Ambjente te perbashketa:

**8.3 m<sup>2</sup>**

Siperfaqe totale:

**72.7 m<sup>2</sup>**

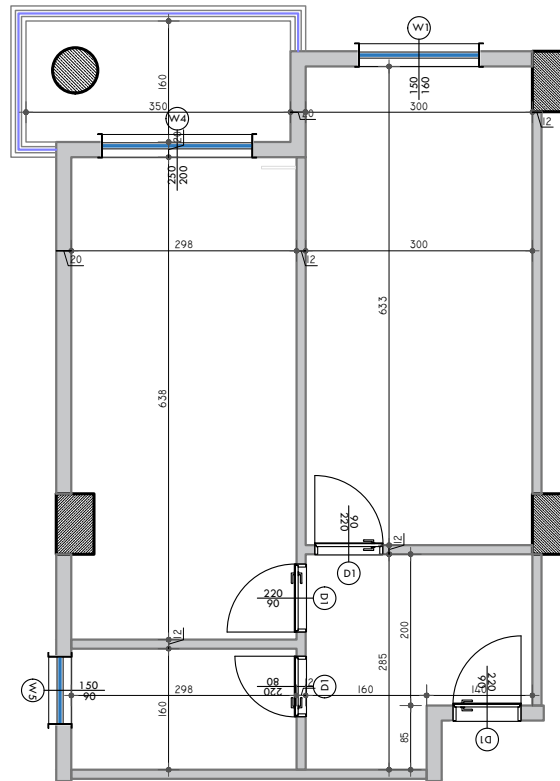

**PLANIMETRIA E APARTAMENTIT - PERMASIM**

**SHKALLA 1:100**

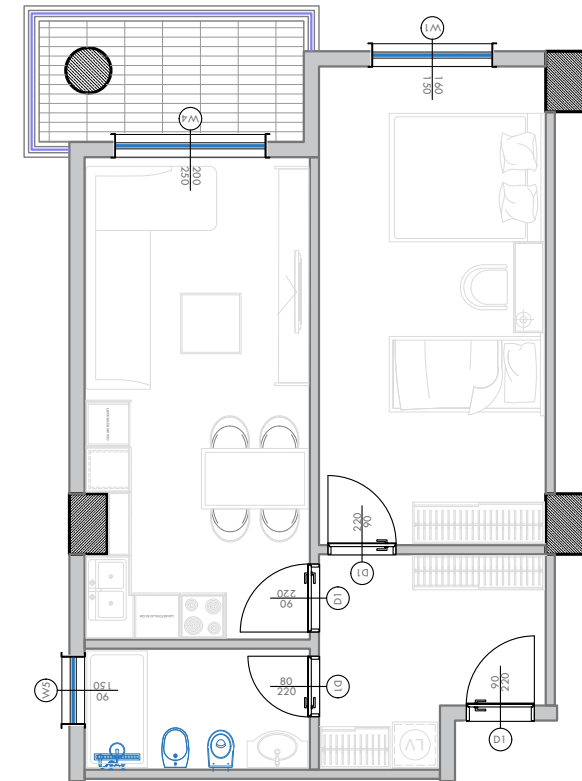

**PLANIMETRIA E APARTAMENTIT - MOBILIM**

**SHKALLA 1:100**

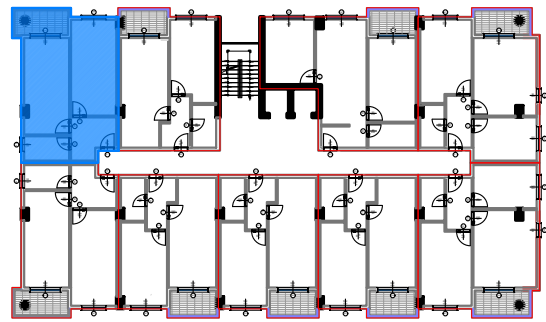

**POZICIONI I APARTAMENTIT NE PLANIMETRINE E KATIT**

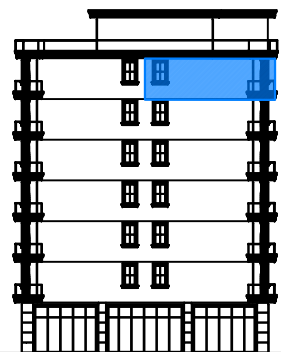

**POZICIONI I APARTAMENTIT NE ALTIMETRI - FASADA PERENDIMORE**



**PAMJE 3 DIMENSIONALE E APARTAMENTIT**

**NR.1**



**PAMJE 3 DIMENSIONALE E APARTAMENTIT**

**NR.2**

**“STRUKTURE AKOMODUESE (HOTEL) 7 KATE ME 2 KATE NENTOKE”**  
**Adresa: Rruga Kristal, Golem - Bashkia Kavajë**

**INVESTITOR DHE SUBJEKT NDERTUES:**

**“VM RESORT” Sh.p.k**  
**NIPT: L82608801A**  
**Kavajë / Albania**  
**Tel: +355697027144**

**PROJEKTUES:**

**VAEKU STUDIO**  
**NIPT: M11319016N**  
**Adresa: “Kompleksi Magnet”,**  
**Njësia Lyra 2018\_1**  
**Njësia Administrative Nr.7**  
**Tiranë/Albania**  
**E-mail: u.hoxha@vaeku.studio**  
**Tel: +355674088492**



APARTAMENTI NR:

**JL54**

Kati :

6

Orientimi :

VERI

Siperfaqe Apartamenti :

60.5 m<sup>2</sup>

Ambjente te perbashketa:

7.8 m<sup>2</sup>

Siperfaqe totale:

68.3 m<sup>2</sup>

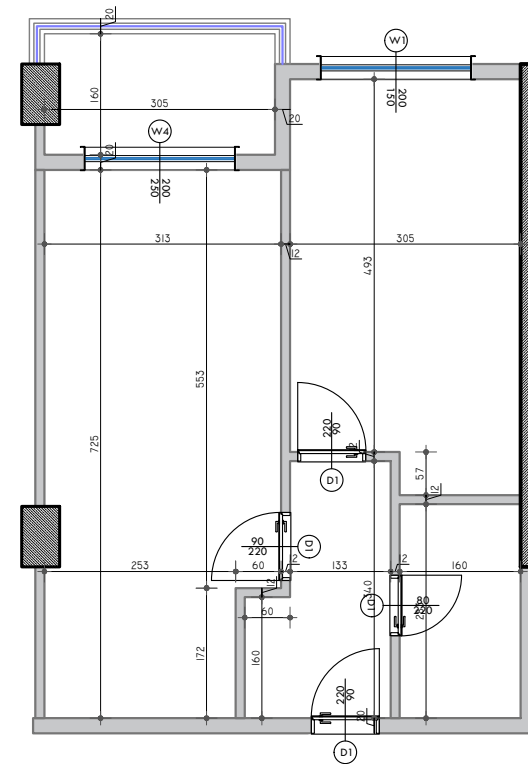

**PLANIMETRIA E APARTAMENTIT - PERMASIM**

**SHKALLA 1:100**

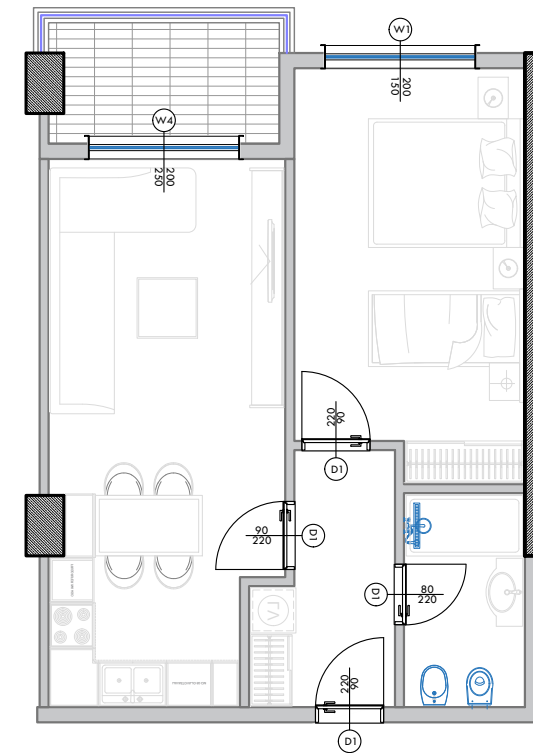

**PLANIMETRIA E APARTAMENTIT - MOBILIM**

**SHKALLA 1:100**

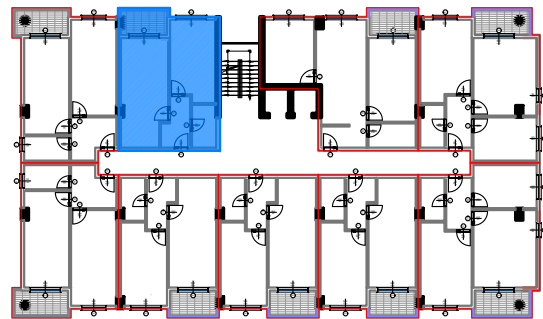

**POZICIONI I APARTAMENTIT NE PLANIMETRINE E KATIT**

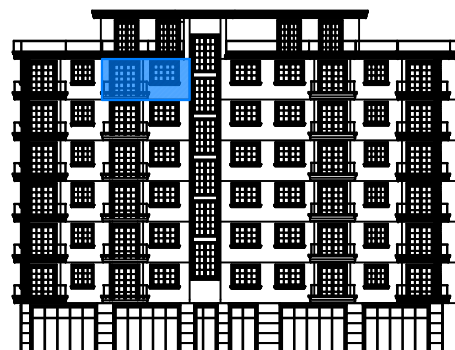

**POZICIONI I APARTAMENTIT NE ALTIMETRI - FASADA VERIORE**



**PAMJE 3 DIMENSIONALE E APARTAMENTIT**

**NR.1**

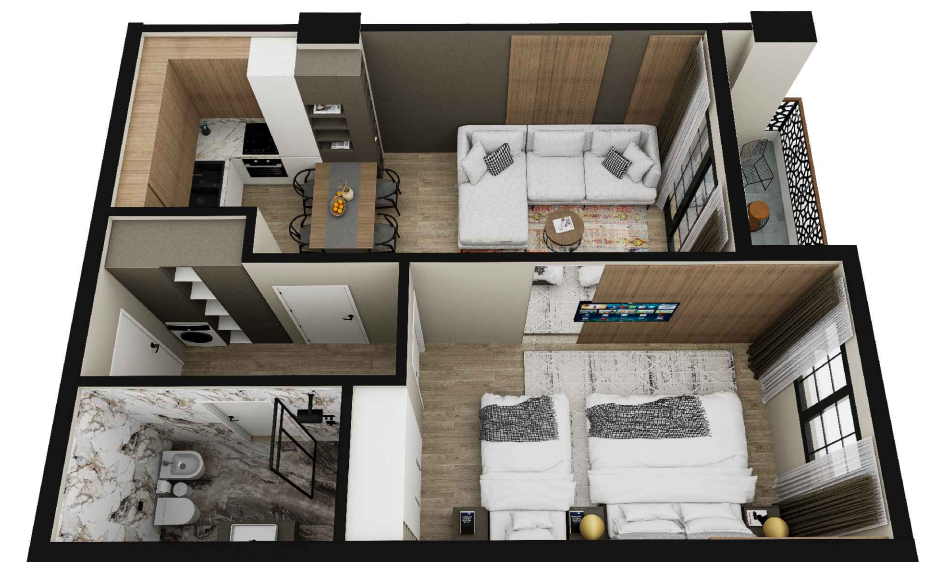

**PAMJE 3 DIMENSIONALE E APARTAMENTIT**

**NR.2**